

Elmhurst News

OCTOBER 2023

OUR AWARD WINNING VILLAGE MAGAZINE



Bev's Charity Skydive

See page 39

FREE MAGAZINE: DONATIONS WELCOME

R P Pest Control & Environmental Services

Helping you put your pests out of business
YOUR FRIENDLY LOCAL PEST CONTROLLER

Wasps, Rats, Mice, Moles, Rabbits, Pigeons
and most Insects Controlled

CALL RICHARD

RSPH Qualified, Fully Insured
North Elmham, Dereham, Norfolk

Tel: 01362 667138

Mob: 07583076214



Anglia Roofline Co Ltd

Est. 2003

FIT IT AND FORGET IT!

NO Leaks • NO Damp • NO Rot • NO Maintenance

Norfolk's Roofline Replacement Specialists

uPVC Fascia Boards, Soffit Boards & Guttering

10 Year Insurance Backed Warranty

Rated 9.5/10 in 600+ online reviews

Call 01603 872049
To Arrange a Free Survey



Find out more at

www.angliarofline.co.uk

EDITORIAL

Hope you all enjoyed the temporary roadworks in mid-September on Holt Road near the Post Office. Nothing seemed to be happening and there were the tight queues as drivers seemed to forget that wide vehicles also are trying to pass! Well, you will be delighted to know that Norfolk County Council have designated Roadworks in that area for Monday 2nd October 8am to Friday 20th October 6pm with two way traffic control. Apologies to The Teapost for this facetious humour, we know it won't have been funny to you.

May we draw your attention to Nicola's piece, suggesting the formation of a support group for a greener future. This sounds like a good idea and if we can all just contribute a little time, it would be most welcome and useful.

On another positive note, we wondered how many other villages are fortunate to have a dedicated team of volunteers who run Tea at Two once a month. Wednesday afternoon sees a wide collection of folk arriving at The Memorial Hall in anticipation of a warm welcome. The hall itself is dressed

with crisp tablecloths and vases of flowers set out on the tables. Sandwiches, cake and tea are dispensed as soon as people arrive and are settled in. There can be a group of the younger children from our local school who will go from group to group to explain a project or a book and generally get used to interacting with older people. Music is always a key ingredient and varies from delightful classical performances to the rousing cheer and good humour of the Fakenham Ukes.

Last month was highlighted by the visit of Shirley Werrell and her daughter. Everyone who knew her was delighted to see her and made a point of saying hello. The Ukes were brilliant as always and dear Beryl had a fantastic singalong.

Everyone is always welcome, and you can arrange to be collected if you have no transport. Boxes of food are delivered afterwards to those that couldn't make it and the flowers are always given to the attendees. Another lovely touch.

We should be very proud of the volunteers, who under Jo Fitzalan's leadership do such a good job. Thank you all.

PLEASE NOTE: Submission deadline for articles to be included in the NOVEMBER edition is 14TH OCTOBER. Please email your article to each of the editors listed below asap before the deadline.

Volume 46, No 9, October 2023

DONATIONS APPRECIATED

EDITORS

Chris Hill	Editor	laine.hill@icloud.com	01362 667028
Caroline Payne	Editor & Chair	carolinejpayne@hotmail.co.uk	01362 668704
Meg White	Editor	megandnigel@gmail.com	01362 668302
Janet Woodhouse	Editor	robert.woodhouse2@gmail.com	01362 668525

ADVERTISING

Martin Phillips	Advertising & Treasurer	martin.s.phillips@btopenworld.com	01362 668409
-----------------	-------------------------	-----------------------------------	--------------

PRODUCTION & DISTRIBUTION

Sarah Felton	Magazine Layout & Design	sarahfelton@yahoo.com	
Chris Hill	Distribution	laine.hill@icloud.com	01362 667028

OTHER MEMBERS

Bob Fletcher	Committee Member	Beverley, Nr Church, NR20 5JU	01362 668514
Brian Wheeler	Committee Member	21 Cathedral Drive, NR20 5JH	01362 668621

DISCLAIMER

The views expressed in the Elmham News are often those of individual contributors and might not necessarily be shared by the joint editors. Whilst the editors and committee of the Elmham News accept advertisements in good faith, the credibility of the contents is the sole responsibility of the advertiser.



S & C Window Repairs

Local independent business - Free estimates

Repairs to double glazed windows, doors and conservatories

Steamed up windows, broken handles, hinges, replacement gasket,
plus cat flaps, door panels and more.

01603 520136 or 0800 1601932

sandcwindows@gmail.com www.sandcwindows.co.uk

WILLIE WESTON of BLAKENEY

Fresh locally caught fish, shellfish, pates & more

You can find me at Fakenham

Near the Red Lion on Thursdays 7.00am to 2.00pm and

Near HSBC on Saturdays 8.00am to 2.00pm

Please phone your orders to 01263 740910

or visit The Fish Shop, 5A Westgate Street, Blakeney

Computers@home

01362 698872/851872

07768086272

Email: nijel@clara.net

Sales, Service & Repairs
Computers New and Secondhand
Internet & Software problems
Repairs to printers, Scanners,
Copiers & Fax machines
Daytime, Evenings & Weekends

Alison Watson

Beauty Treatments & Foot Health Practitioner

(S.A.C. Dip. FHP)

(College Guild of Graduates Register)

Facials, Waxing, Manicures/Pedicures, Tinting, Lash Extensions,
Shellac Nails, Ear Piercing

Toenail Trimming, Corns, Callus & Fungal Infections

For Appointments, Please Ring; **01362 668419**

NORTH ELMHAM PARISH COUNCIL MEETING

WEDNESDAY 2ND AUGUST

The following information is taken from the Draft PC minutes and may be expanded where the Editors feel more explanation is necessary. The full official minutes can be viewed in the Post Office and on the Community website, once approved.

Public Participation

a) A letter had been sent to Elmham News regarding the possibility of launching a Community Car Scheme. It was mentioned that there had been such a scheme in the village some years ago. There is an ageing population and there are people in the parish with disabilities. The cost of a taxi to Dereham, one way, is in the region of £20. It is very difficult for some older people to get to hospital. It was asked if the Parish Council would look at the possibility of having a feasibility study. Grants are apparently available for this particular activity. It was felt that, in the long term, the success of a project of this kind would be totally dependent on the number of volunteers it would be able to attract. In general, the proposal was welcomed, and the matter will be placed on the agenda for discussion at the next Parish Council meeting.

b) It was acknowledged that the Community Speedwatch team is doing a great job. A comment was made that they are often seen at the bottom end of the village (the south) but not in the top part, (the north), in the Pump Street area. The scheme launched in June and there are four locations, including in the top part, for the approved activities. A decision was made to concentrate on the recognised hot-spots, e.g. the King's Head junction. More volunteers are needed and it was stressed that, if additional people would be prepared to come forward to join the existing team, more locations could be covered, including the area at Pump Street.

c) A suggestion had been made to set up a climate positive group in the village. The goal would be to engage the community in activities that make a positive impact on the planet and the people in the village, such as repair workshops, rewilding, litter collection and food sharing.

It was mentioned that some litter picking has been done in the past and it may be useful to liaise with that group. It was felt that there were rooms in buildings in the village that could support a group of this type. A number of volunteers would be needed and it was felt that the proposed group could be mentioned in Elmham News.

d) The Walking Football team was started about two years ago and has recently separated from North Elmham Football Club. The team members are not satisfied with the condition of the area of the pitch they use and state that improvements need to be made for safety reasons. They have recently been using the facilities at Northgate High School, in Dereham. For further details on this matter, please refer to later item. There currently are 22 members.

Councillors Present: Mrs. J. Borgnis (Chairman), Mr. M. Phillips, Miss A. Ferris, Mr. T. Fitzalan Howard, Mr. P. Grainger, Mrs. A. Keeble, Mr. J. Labouchere, Mr. N. Markwell, Mr. M. Rayner and Mr. C. Smith
Also in Attendance: Mr. K. Webb (Clerk) and five parishioners.

Apologies for absence: Mr. B. Gee

Updated Information And Matters Arising

Land Management Matters

Village Green: There has been continued vandalism with a fire started a few days ago and offensive graffiti. There have also been incidents in other parts of the village. The shelter is to be dismantled and it is proposed that a solar powered light on a pole be erected. Quotations are to be obtained. Proposed by Mrs. Keeble and seconded by Mr. Smith. All in favour.

Your local building & property maintenance service. Over 25 years professional building experience.

Building Repairs
Joinery / Carpentry
Bathrooms / Kitchens
New Roofs / Roof Repairs
Extensions / Alterations
Conversions / Renovations
Windows / Conservatories
Traditional Norfolk Flint Work
General Property Maintenance

07881 957032
info@roosbuild.co.uk



RICHARD ROOS
Building & Maintenance

01362 470543
www.roosbuild.co.uk



www.fourpawsnorfolk.co.uk



07469 766 331

Please call to book an appointment

Corners Nursery, Fakenham Rd, Hoe, Dereham NR20 4HA

Dog Grooming

At Great Prices!!

Fully trained - City & Guilds - Fully insured studio - First aid trained - All breeds and sizes welcome



**Got a flat tyre
at home, work
or roadside?**

Call Doorstep Tyre Fitting Ltd

07984 804679

- Same day service
- Covering the whole of Norfolk
- Emergency or regular tyre change
- Fully mobile independent tyre company
- **We do not carry out puncture repairs, investigate slow leaks or just replace valves**



Letters have been received from parishioners regarding two ash trees - see correspondence. It is agreed that the trees need attention. A survey is to be done and quotations are to be obtained by Mr. Phillips. Initially, eight trees are involved and early indications are that the cost is going to be in the region of £3,830. Proposed by Mr. Fitzalan Howard and seconded by Mr. Rayner. All in favour.

Millennium Wood (and Jubilee Wood):

A sapling is to be trimmed down by Mr. Duffield.

Bridleway On Disused Railway Line

And Other Railway Linked Matters: A parishioner had reported suspected weed killing by spraying on the railway line and is very concerned about the impact on wild flowers, bees, butterflies and pet dogs being walked. The matter has been forwarded to Mr. Robinson of the Mid Norfolk Railway but a response has not yet been received.

Church Meadow: Mr. Fitzalan Howard said that there is to be a meeting regarding a possible trench on 10th August.

Allotments

Mr. Phillips reported that an allotment had become free and there are still people on the waiting list.

Street Lights

Mr. Markwell advised that two quotations had been received and Mr. Phillips proposed that the submission from Jones Electrical of £367.50 + VAT be accepted, seconded by Mrs. Keeble. All in favour

Pavilion and Playing Field

Details are to follow regarding the North Elmham Junior Football event. There are to be two sessions in the pavilion for the training of referees.

The Walking Football team wishes to apply for a grant under the Football Foundation Scheme. They say that they are eligible for £1,920 per annum for the first two years, followed by a tapered

amount in the subsequent six years. The application has to be in the name of the land owner, i.e. North Elmham Parish Council, and the officers of the Walking Football Team have been authorised to complete the documentation, with it being approved and signed off by the Parish Council. The funds are needed to improve the quality of the playing service. Proposed by Mr. Phillips and seconded by Mrs. Keeble. All in favour.

Eastgate Centre

A window has been broken. Decorating has been completed.

Request For Funding From North Elmham Pcc

An expression of thanks has been received.

Breckland Council's Deployable Surveillance Cameras & Display Signage

A response had been received from Lisa Turner, Environmental Enforcement Assistant, Breckland Council regarding the procurement of new mobile deployable surveillance cameras, which are to be situated in towns and parishes with high levels of anti-social behaviour and fly tipping, for trialling.

Only one camera has been obtained to date and further information will be given near the beginning of September.

Pavilion Electricity Plan Renewal

The current electricity plan for the Pavilion comes to an end on 21st August, 2023. The current expenditure is in the region of £1,030 and we are offered a one year fixed deal of £1,523.32 or a two years fixed agreement which is slightly cheaper at £1,501.10. It was agreed to proceed with a contract for two years. Proposed by Mr. Smith and seconded by Mr. Labouchere. All in favour.

CGM Group: Grounds Maintenance 2024

The service provided has, on a number of occasions, been below the level expected.



The Norfolk Sweep

*Friendly, Professional Service • Fully Insured
All Types of Chimney / Flues Swept*



Anthony Walden
01362 680189
www.thenorfolksweep.co.uk



JOHN COLES

ELECTRICIAN

**PROPERTY ALTERATION/
MAINTENANCE**

All electrical work

And building work, plumbing &
carpentry

All aspects of kitchen, utility & bathroom
refit

(incl mobility & access solutions)

Garden landscaping

Happy to advise, discuss work/provide
prices

Public liability insurance + references
01362 692249 or 07919 593391

Find us on Facebook

Your satisfaction is our reputation
Friendly, reliable family business



FIRING SQUAD WOODBURNERS

Comprehensive stock to view at our
showroom on The West Raynham Business Park

01328 838 665

e-mail: firingsquadwoodburners@yahoo.com
www.firingsquadwoodburners.com

APPROVED CLEARVIEW STOCKIST

The Play Area was only cut once in July and various parts of the Village Green have been missed. The tendering process for 2024 will commence in November and contractors will be invited to apply for this work. In perhaps two years, Boars Hill will need to be added to the specification.

Planning Applications and Determinations

Applications

i) Land at Brookside Farm, 74 Holt Road – variation of condition 2 on 3PL/2019/0874/F – to revise plots 18, 19 and 22, amend the garage roofs to plots 11 and 12 and amend the layout of the private drive outside plot 22. Also seek revisions to the garage block for plots 18, 21 and 22 –3PL/2023/0751/VAR – no objections.

ii) Park View, Church Lane – Mr. and Mrs. N. Moore – new single storey rear extension – 3PL/2023/0677/HOU – no objections.

iii) 25 Cathedral Drive - proposed single storey front and part replacement of garage two storey rear extension – Mr. A. McKay and Ms E Henderson – 3PL/2023/0580/F – no objections.

Determinations

None

Correspondence

1) Email from parishioners regarding a proposal to set up a climate positive group. – please refer to “Public Participation”

2) Email from a parishioner regarding an ash tree near their garden at 43 Eastgate Street – matter to be rectified by the Parish Council.

3) Email from a parishioner regarding an ash tree overhanging properties 41 and 41a Eastgate Street – matter to be rectified by the Parish Council.

4) Email from a parishioner reporting suspected weed killing along the railway line.

5) Letter of thanks to Mr. Goff for all his help with the recent work at Broom Green.

6) Confirmation from members of the North Elmham Walking Football team that they will be attending the Parish Council Meeting on 2nd August – see Pavilion and Playing Field item

Agenda Items For Next Meeting

a) Car Scheme

b) Climate Positive Group.

Next Meeting

Wednesday, 6th September at 7.30 p.m.

October Meeting Date

Wednesday, 4th October at 7.30 pm.

CANDLES

The recent two long power cuts in certain parts of the village made us think about when they were a regular occurrence. Candles, matches, torches, batteries and even camping stoves were all useful and ready to hand. This time had us scrabbling around for lighters and hoping that the torches were all charged. Because so many of us have phones that sit on a special base, these too refused to work. Fingers crossed, it will be a long time again before there are any more but just in case have you got plenty of candles ?

PUBLIC TRANSPORT

I was idly thinking about nothing in particular when a double decker bus trundled by and I suddenly realised that we are well served by buses in our village.

There are regular Konect buses all day going to Dereham where you can change to other buses going to Norwich and beyond.

We have a Sanders bus on Wednesday which goes to Norwich for shopping and on Fridays, another bus company has put a bus on the route from Wroxham to

Mot, Service and Repair Centre

Full Workshop Facilities

NRG

- Servicing And Repairs To All Makes (Norwich road garage)
- Fully automated MOT testing
- Vehicle Diagnostics- Engine Management, ABS, SRS And A/C
- Air conditioning- Servicing and Repairs
- Tyres supplied and fitted at competitive prices
- Free collection and delivery (in Local area)
- Competitive prices- ring for a quote or pop in

NORWICH ROAD GARAGE

43 Norwich Road, Dereham, NR20 3AS

Tel: 01362 692237 or 07900994749

(Next to the fire station)

Proprietor: Derek Jarrett (30 Years Experience)



FAKENHAM & DISTRICT FUNERAL SERVICES LTD.

INDEPENDENT FAMILY FUNERAL DIRECTORS

Emma Duggan & Beau Elliott

*'Helping others at a time when it's
most needed.'*

TEL: 01328 838838

(24hr emergency)

WEASENHAM MANOR, FAKENHAM ROAD,
WEASENHAM PE32 2TF



Golden Charter
Independent Way Funeral Plans



Dereham and back. This one picks up at Broom Green and Cathedral Drive only. It is called OURBUS.

Charleston Route - 21, 22 and 23.

We hear that through funding from Norfolk County Council, Konectbus are extending the Dereham to Elmham service to Fakenham via a really scenic route. There may be those folk about who would welcome being made aware of this opportunity. Not sure why the name 'Charleston' was chosen? Once in Fakenham, you can get direct connections with the Lynx Coastliner to Wells and Hunstanton. For some, it may open up a whole new world. A classic example that if we don't use it then we shall quickly lose it.

These extended bus services to Fakenham via North Elmham, Guist, Ryburgh and Colkirk started from 4th September and run up to every hour.

There is a reduced £2 fare which is in place until the end of October.

For more information, visit www.konectbus.co.uk/services/KCTB/21

Aren't we lucky to have so many different routes to tap into – we are all aware of the convenience of having a car which is necessary for work and shopping but do give the bus companies a go, let them take the strain.

The timetables are all online but the **Charleston Route** bus times are on a board near the bus shelter. OURBUS timetable is on a lamp post very close to the church.

If we don't use the buses, we will lose them.

Janet Woodhouse

**North Elmham community
website www.elmham.org.uk**



T@2

Join us for Afternoon Tea from 2-4pm
Cake, Sandwiches, Savouries and Music
At the North Elmham Institute
on 2nd Wednesday of the month.

July 12th
(No August T@2)
September 13th
October 11th
November 8th

Need a lift? Call Tish 01362 668 678
Any questions? Call Jo 07796 493 495

Bring yourself, a friend & a neighbour
All costs covered by St Mary's Church

CLUBS AND ORGANISATIONS

This is a list of people who can be contacted if you would like to know more about any of the following:

Archive Group	Janet Woodhouse 01362 668525
Art4 All	Angie Redwood 07979 666197
Bowls - Institute	Tony Langford 01362 668854
Bowls - King's Head	Martin Phillips 01362 668409
Brisley & North Elmham Cricket Club	Mark Ballman 01362 668935
Elmham Football Club	Chris Reeve 07468 569699
Elmham Guides	Marion Morgan 01362 696221
Elmham News	Meg White 01362 668302
Elmham Surgery Patient Participation Group	Roger Thornley 01362 668804
Elmham Tennis Club	Geraldine Leeder northelmhamtennis@gmail.com
Friends of North Elmham School	Naomi Brien 07447 016620
Gardening Club	Ray Norman 01362 667226
Guides	Marian Morgan 01362 696221
Knit and Natter	Eileen Cotterill 01362 668380
North Elmham Trailblazers	Fliss von Christian 07787 161446
Reading Group	Eileen Church 01362 668330
Royal British Legion	Michael Aston 01362 668959
Sewing for Pleasure	Janet Woodhouse 01362 668525
SINE (Help)	David Fairbairn-Day 07398 758421(10-5)
Snooker Mon & Fri	Neil Page 01362 668296
Snooker Wed	Tim Smith 01362 668487
Tea@Two	Jo Fitzalan Howard 01362 668232
The May Singers	Tony Langford 01362 668854
Walking Football	Paul Carr carrpaulus@aol.com
Walking Group	Jenny Cunningham 01362 668224
Wensum Valley Birdwatching Society	Sue Gale publicity@wvbs.gmail.com
Wives + All	Gill King 01362 668530
Young Farmers	Will Swan 07818 786424

BRECKLAND LOCAL PLAN UPDATE

After a quiet period over the summer, a new consultation has been opened for Breckland's Local Plan, with a deadline for submissions currently given as early November. This is a continuation of the previous Issues & Options Consultation to which I'm sure many of you made comments. Although there is no specific mention of a New Town in this new phase, you may wish to make comments about the idea of one, along with comments about where, in general terms, development should be placed across Breckland in the period up to 2046, as well as about the other topics included in this consultation.

This consultation is not asking questions about specific sites which were put forward in the 'call for sites' phase – it is expected that this will happen once Breckland has assessed all of the sites and decided which of those are not practicable for various reasons. The remainder will be termed the 'preferred options', which are likely to cater for more houses than will be needed, so these will need to be reduced. The resulting consultation, at some point in 2024, will be the time when residents will be able to comment on the remaining possible sites for housing, in the preferred options consultation. We very much hope that the proposed New Town will not appear as a preferred site, but if it does it will be at that point that a concerted effort will be made to submit comments covering all aspects of why the proposal is the wrong one for the proposed site.

At an introductory preview event for Parish Councils, residents were encouraged to participate to give their views. It was stressed that previous comments will still be valid, suggesting there is no need to repeat what you may have said before. However, there is no reason why you shouldn't put in further comments at this stage.

There are various ways to submit your comments: online via Breckland's Commonplace website at <https://brecklandlocalplan.commonplace.is>, or by email to planning.policyteam@breckland.gov.uk or by post to Planning Policy Team, Elizabeth House, Walpole Loke, Dereham, NR19 1EE. Further details of the consultation are available online at the commonplace website, or at various drop-in events. The most local of the latter is to be held in Dereham Market Place between 10.00am and 1.00pm on Tuesday, 17th October, where you will also be able to give your opinions. I and/or CANT will provide further updates as the Local Plan review progresses, particularly when it becomes possible to submit comments on individual sites.

Michael Rayner, Councillor & Planning Lead, North Elmham Parish Council

GARDENING CLUB

Our October meeting will be on Thursday 26th of October, 7.30 pm in the Memorial Hall.

The speaker will be Peter Skegg Gooch from Thorncroft Clematis which is a small local mail order only nursery. Peter is the third generation to run the nursery and they have some very prestigious achievements under their belts.

The talk is open to visitors (£3.50 which includes excellent refreshments), so if you want to know more about growing, pruning, growing clematis, you need to come along.

We hope to be using our recently purchased sound system to make it easier for us to hear. We look forward to welcoming you all.

Meg White

From roots to shoots.....

Ravencroft Tree Services

01362 684291

Est. 1992

www.ravencrofttrees.co.uk

Est. 1992 Richard Ravencroft BSc(Hons)Arb. MICFor.



MEMORIALS

H Brett & Son

Monumental Masons – Craftsmen in stone

Call for our Brochure or
visit our SHOWROOM and WORKSHOPS

Home Visits can be arranged
Also Fireplaces, House Names etc

75 NORWICH ROAD, WATTON NORFOLK IP25 6DH
Tel: 01953 881501



BROADLAND LIFTING SERVICES

A division of TV & Theatre Services

WE HAVE MOVED TO NEW PREMISES

Come and see us at Horningtoft

Tel: 01328 701909, Fax: 01328 700876

e-mail: joe@tvandtheatreservices.com

Unit 10 Whissonsett Road, Horningtoft, Dereham NR20 5DJ

LOGS READY TO BURN

KINDLING AND LOG NETS AVAILABLE
MARK 07766 223438

Eastgate Centre

North Elmham

Large Hall; Kitchen;

Cloakrooms;

off road parking

Available for bookings

For rates please contact:

01362 668245

TRANSFORMATION OF B1145 BRIDGE

Until the early 1950's, if you wanted to go to Billingford and on to Norwich you would have gone over a small hump backed bridge, not on the present road as it is today on the B1145, but very near the cottage on the on the right, if you were coming from Elmham. The hump backed bridge was further along the river Wensum towards Swanton Morley. The layout of the road was quite different then, it meandered a bit!

I imagine this small bridge had stood there for hundreds of years, but was now unsafe so the county council said. The river was deep under the bridge and this part of the river was used by us village children as a swimming pool! Daring older boys would stand on the wall of the bridge and dive into the water. That was how they all learned to dive. Youngsters weren't molly coddled in those days!

A new bridge was to be built and a straighter road would be replacing the centuries old road .But the hump backed bridge had to go. So it was decided the best way to get rid of it would be to blow it up!! Everyone was saddened to think about that little old bridge being flattened. It put up a fight and took two goes with gelignite before it landed in the water. Bang went our swimming pool!

The road was to be realigned, straightened out not with a wiggle as before and a spanking new bridge built, strong enough for much bigger lorries. This was in the early 1950's. This new bridge was the first to be built of pre-stressed concrete- now used for most bridges, and the first to be built by council workmen instead of civil engineers.

This bridge had a shelf life of 42 years before it was deemed unsafe .Contractors May Gurney in 1991 were working having to de-stress it by dismantling it piece by piece. They were working from the original plans, drawn up in 1949 to take it apart before building another new bridge of the same design.



TAKEING THE PLUNGE! It's a warm summer's day in August 1951 and what better way to cool off than with a dip in the local river. These youngsters are having a bit of fun on the Billingford Bridge.

Billingford Bridge

On the bridge: Peter Parfitt, Davy Taberham, Chris Cushion.
Tail boy on the ledge: Michael Cushion

Sadly, the plans did not show the exact route of all of the 18 miles of thick wire which pull the bridge together. The call went out for help and a foreman who was involved in the building of this pioneering modern-style bridge more than 40 years before came forward. Mr Bert Pestell who was now 91 visited the bridge over the Wensum on the B1145 and was able to give advice. The site agent said "He is the original foreman, it's amazing. He was able to tell us a few things about the bridge".

The road was closed to traffic for 16 weeks whilst a new bridge was being built. The surrounding villages were up in arms as more traffic would be trying to get through them, especially large lorries many of them coming to the bridge.

It was not a happy time for Elmham!

Wonder how long this present bridge will survive, it is now over 30 years old.

Janet Woodhouse

FROM HEAD TO FOOT – FOR ALL YOUR ACHES AND PAINS

Nailcare, ingrown toenails
Diabetic feet
Verrucas
Fungal nails
Skincare

Massage
Joint mobilisation
Exercise
Electrotherapy
Posture management
Taping

Flat feet
Knee and hip pain
Plantar fasciitis
Achilles problems
Shin splints
Orthotics

Chiropody and Podiatry
Dereham Podiatry Practice
www.dereham-podiatry-practice.co.uk
01362 698932



Physiotherapy (chartered)
Rachael Hood BSc, PgDip, CSP.
www.equiphysique.co.uk
07507 870878



Gait and Biomechanics
Suzanne Clipson BSc, MRCPod.
www.bloomfield-clinic.co.uk
01362 698932



AT THE BLOOMFIELD CLINIC ON THE
THEATRE STREET CAR PARK IN DEREHAM



DEREHAM HIRE AND SALES
5 RASHS GREEN IND EST DEREHAM
NORFOLK NR19 1JG
01362 69 55 57

YOUR LOCAL CALOR GAS STOCKIST



PROBABLY THE LARGEST TOOL SHOWROOM IN MID-NORFOLK



WE REPAIR AND SERVICE ALL MAKES OF POWERTOOLS

**HIRE A
MINI
DIGGER**



from
£75 + VAT

**ALL YOUR GARDEN TOOLS AND
MACHINERY SERVICED AND
REPAIRED IN OUR WORKSHOP**

Visit our website www.derehamhireandsales.co.uk
TRADE & DIY WELCOME



NORTH ELMHAM BOWLS CLUB

Congratulations to our North Elmham Bowls Club who are the Age UK winners for the second year running, beating teams from four leagues around Norfolk in a play off held at Horsford. Photo: (back row) Dave Garner, Chris Hazell, Tony Langford, (front row) Irene Lambert, Dawn Spiteri, Jo Ashmore.

The Jumble Sale on Saturday 9th September at the Memorial Hall raised £465.35 for club funds. As well as jumble, a tombola and excellent refreshments were enjoyed. Thank you to all who supported us.

DID YOU KNOW?

There are many interesting facts about our village that many folk are unaware of! Having lived here for 45 years, I was surprised to find out that during World War I, there was a Royal Flying Corp military landing ground here, (although our village historian Janet Woodhouse did know!)

The RFC 51 (Home Defence) Squadron was formed at Mousehold Heath aerodrome in Norwich in 1916 and then moved to Thetford in June 1916 operating B.E.2, B.E.12 and Avro 504 aircraft to defend Norfolk from air attack. (Interestingly, B.E. stands for Bleriot Experimental). For a short period in 1917, the Squadron operated from a Military Landing Ground in North Elmham although records don't show if that was the complete Squadron or a Detachment. Intriguingly however, exactly whereabouts the landing strip was located seems to be difficult to pinpoint!

It would be interesting to hear if anyone can add to the story, particularly where the Landing Ground was situated. You will find Janet's and my email addresses in the Elmham News!

Brian Wheeler

KNIT AND NATTER

A few less members attended the August meeting due to holidays, family commitments, summer colds etc. but a warm welcome was given to those who did manage to come - cake, tea, coffee supplied as usual.

At the time of writing, I am on my summer holidays enjoying the beautiful Snowdonia scenery and, of course, the Welsh weather. On my travels around, I have amazingly noticed Christmas cards that are already available in the shops. They will be soon selling Easter eggs next, or perhaps they already are. Come to think of it, we, as a group, are thinking about Christmas fairs already.

Net meeting Tuesday 3rd of October, when we hope all of our regular knitters will be back fighting fit.

Eleen Cotterill 668380

FREE TO A NEW HOME

Black and Decker Edge Trimmer. FREE

June 01362 668666



CATCHING THE LIGHT

Gill Rawlinson captured these great dawn and dusk photos (opposite) on the Village Green at the beginning of September. Thanks for sharing them with us all.

CAMPAIGN AGAINST NEW TOWN (CANT)

We are extremely grateful to the writer of this piece, John Hoskins who is keeping us all informed about the necessity of not letting our politicians just paying lip service the group.

The summer holidays for political types is over and it's time to re-awaken everyone's awareness of the absurd possibility of a new town being built on the sleepy farmland between Bintree, Billingford and North Elmham.

We (the CANT group) met Jerome Mayhew MP in July, who promised to state publicly his antipathy to the plan. He hasn't, and we will chase him down.

Councillors Bill Borrett and Gordon Bambridge promised us a clear timeline of the next steps following the Issues and Options Consultation. It has not appeared, and we will chase them down.

Breckland Council have suddenly announced that they are holding two meetings in September for Parish Councils at which they will 'preview' the community consultation on the Local Plan. Who knows why they need to do this when they have already done the Issues and Options Consultation? Key members of the CANT team will be at the meetings to find out what (on earth) is going on.

After giving us encouragement in July by emphasizing the need to concentrate on brownfield first, Rishi Sunak has now shot himself in the foot with the announcement that polluting rivers is fine as we need to get on with building

houses. OK, that's not what he meant, but that's how it came over. Michael Gove then claimed that overall river pollution would in fact be decreased, because they had a plan to ensure both water companies and farmers drastically reduced nutrient run-off. However, if that was really the case, why did he not announce that first, explaining exactly how it was going to work, before allowing the re-start of housebuilding under new, strict, clear regulations?

In truth, it was inevitable that the politicians would break the stranglehold on building caused by the nutrient neutrality issue. And although we may all strongly dislike the announcement, it may not be a critical factor in our campaign. Any new proposal for 5,000 houses is obviously going to claim that it will have the best water-treatment plant on the planet, together with several off-set strategies that would fit whatever the regulations might be at the time. Yes, the Wensum is the most sensitive of rivers, but the developers know this and obviously believe they can work around it.

As you all know, the powerful arguments against the proposed new town include lack of demand, lack of access, lack of employment and lack of infrastructure. These are backed up by environmental issues that include not only impact on the Wensum but also on the aquifer beneath the site; together with a huge (unnecessary) increase in local traffic because of the deeply rural situation and a loss of prime farming land. Anyone reading this will be able to add many more detailed points, all of which we will gather together, if and when the argument has to be made against a specific proposal.

Next Steps

After the Council's meetings we will update you with what (we think) their intentions are. At the same time, we will let you know further news from the MPs and our local

Michael Cummings, HCPC Registered, D.Pod.M., M.Ch.S.,
Chiropodist/Podiatrist,

DEREHAM CLINIC: 1 QUEBEC STREET, DEREHAM, NR19 5DJ

TELEPHONE: 01603 926969

Website: www.sprowstonchiropody.co.uk

THE GARROD PARTNERSHIP LIMITED
BUILDING MANAGEMENT

The Garrod Partnership is a well established building management company specialising in providing tailor-made building solutions no matter what your job requirements.

Please get in touch to discuss your ideas.

Terry Garrod – 07771757499

Matt Barwell – 07585191010

terry@garrodpartnership.co.uk

www.thegarrodpartnership.com



NORTH ELMHAM BASED
DRIVING INSTRUCTOR
BOTH MANUAL &
AUTOMATIC TUITION

DRIVING STANDARDS AGENCY (DEPARTMENT of TRANSPORT)
APPROVED DRIVING INSTRUCTOR

Tel: 01362 668468

Mobile : 07786390275

Kay Barker Fine Art

NEW: The Art Studio, North Elmham

Art Courses for all Ages and Abilities

Times and days to suit

Art for Sale, Art Commissions

Email: kaybarkerfineart@gmail.com

Telephone: 01362 667050

Visit the website www.kaybarkerfineart.co.uk



Councillors. In the meantime, please send letters to any of them (and the press) expressing outrage at whatever fires you up the most. We will try to ensure CANT come over as a measured, reasonable lobby group, but individuals should say what they like without fear! See some contact details below.

If you are keen to resist the government's changes to the nutrient neutrality rules you are best to work through one of the many organisations who are already protesting. Some of the key ones are also listed below.

With regards,

John and Julia Hoskins

Key Players In This Discussion

George Freeman MP
george.freeman.mp@parliament.uk

Jerome Mayhew MP
jerome.mayhew.mp@parliament.uk

Bill Borrett
Breckland Councillor
bill.borrett.cllr@norfolk.gov.uk

Gordon Bambridge
Breckland Councillor
Gordon.Bambridge@breckland.gov.uk

Peter Wilkinson
Chair of Breckland Council
peter.wilkinson@breckland.gov.uk

Sam Chapman-Allen
Breckland Council Leader
sam.chapman-allen@breckland.gov.uk

Sarah Suggitt
Deputy Leader of the Council and
Executive Member for Strategic and
Operational Planning
sarah.suggitt@breckland.gov.uk

Nigel Wilkin
Chair of the Planning Committee
nigel.wilkin@breckland.gov.uk

Paul Claussen
Chair of Local Plan Working Group
paul.claussen@breckland.gov.uk

Mark Kiddle-Morris
Councillor on both the Planning Committee
and the Local Plan Working Group
mark.kiddle-morris@breckland.gov.uk

Some of the Key Charities Battling the Nutrient Neutrality Issue

www.cpre.org.uk

norfolkwildlifetrust.org.uk/home

norfolkriverstrust.org

chalkstreams.org

STOP PRESS

Since this letter both Gordon Bambridge and George Freeman MP have written to me to confirm their continued commitment to our campaign against a new town.

John Hoskins

FAKENHAM & DISTRICT FLOWER CLUB

Tuesday 3rd October

AGM with Guest Speaker

Hempton Memorial Hall
Hempton, Fakenham NR21 7LG

Members £40 Annual Sub Visitors £8

More details: Jackie on 01328 851933



Funny Dogmother's
 DOG GROOMING



**Dog Grooming Salon in
 North Elmham**

The Salon is fitted with a Hydrobath,
 Airconditioning and water softner.

Only quality products used and
 one dog in salon at a time.

City and Guilds Qualified, Fully
 Insured, Dog first aid Trained.

All Dogs Welcomed

Orchard House, Pump Street,
 North Elmham, Dereham
 NR205LS

Please Call Barbara on
07389809941

To book an appointment

**ACHIEVE THE
 LAWN YOU
 HAVE ALWAYS
 WANTED...**

**Weed Free, Deep Green
 & Moss Controlled**

- 5 treatments a year
- Solid / hollow tining
- Scarification
- Lawn renovation
- Weed control
- Overseeding
- Moss control
- No contract

Greensleeves
 Lawn Treatment Experts

**For a FREE No Obligation
 Quote and Lawn Analysis**

Call: 01362 652 812

Email: anglia@greensleeves-uk.com



Extra pair of hands

Painting - Plastering - Basic plumbing/elec
 General DIY - Lawn Cutting - Strimming
 Chainsawing - Log Splitting - Jetwashing
 Mole catching.

Or just an
 extra pair of hands !

Hardworking - Fair priced - Trustworthy

Contact Nick with any questions
 Email : onlockdown80@gmail.com
 Tel : 07923 161684



BEEKEEPING CHALLENGES

Beekeepers are now taking off the last of the summer honey, or as I like to call it, amber nectar, and will start applying insecticides. We do not apply chemicals until the last of the honey is removed as this would tarnish the raw honey.

The chemicals are needed to control a blood sucking mite called varroa. I would like to explain some of the life cycle of this particular mite. Not only does it suck the blood of the mature bees, it also carries viruses which cause the bees to have deformed wings which means the bees cannot fly and therefore fall out of the hive and die. The queen bee lays her egg in a cell and the varroa mite lays six to seven eggs in the same cell before that cell is sealed with a wax capping. The Varroa mites hatch and mate within the cell and attach themselves to the bee larva. On emerging from the cell some of the mites disperse and attach themselves to other, un-infected bees and so the infestation in the hive spreads. This leads to a heavy infestation very quickly. This

will eventually destroy the complete bee colony. The newly hatched mites are already fertilised ready to carry on their life cycle.

We then feed the bees to see them through the winter.

There is another threat for the bees. The ASIAN HORNET. It has been sweeping up through France for the last ten years and is out of control there with hundreds of nests being reported. This hornet has now arrived in southern England and it is gradually creeping up the country. Unlike our European hornet, these hornets are capable of killing a complete hive in a matter of a few days. If anyone finds a nest it is vital that it is reported to the local bee keeping association as soon as possible. The Asian hornet builds its nest high up in trees. These are football size nests and very difficult to locate. Specialist suits are worn to deal with the nests as a normal bee suit does not give enough protection. So, the bees and the beekeepers have yet another challenge in the years ahead.

The ever learning Beekeeper.

DATES TO REMEMBER

Tue 3rd	Knit and Natter	Pavilion	2.00pm
Wed 4th	Sewing Parish Council Meeting	Tumbleweed Eastgate St Pavilion	2.00pm 7.30pm
Sun 8th	Tracks Charity Ploughing		10.30 am on
Wed 11th	Tea at Two Mobile Library visit	Memorial Hall The Heath to Orchard Close	2.00pm 2.30–5.30 pm
Thu 12th	Wives+All: Dog's Trust	Memorial Hall	7.30 pm
Tue 17th	Breckland Planning team	Dereham Market Place	10.00 am–1.00 pm
Thu 26th	Gardening Club - Clematis	Memorial Hall	7.30 pm
Sat 28th	Clocks go back		

Please remember, we can only print dates that YOU give us.



BRISLEY AND NORTH ELMHAM CRICKET CLUB

The weekend of August 19/20 will be remembered as one of the greatest periods in the young history of Brisley and North Elmham CC. On the Saturday, the League team snatched victory from the jaws of defeat by taking their opponents' last 7 wickets for 20 runs to win by 5 runs but the best was to come the following day as they met Hales and Loddon, yet another Division 1 team, in the T20 Final at Manor Park the home of Norfolk cricket. And yet again their illustrious opponents were put to the sword. Having lost the toss, B&NE batted first, and Harvey (29) and Jaggard got off to a flying start, accelerated even more when Abdul Ali smashed 53 off 23 balls. Skipper Futter added a brisk 26 and Najam Hassan hit two sixes to conclude the innings at 159-6. Two wickets in the first 2 overs put Hales and Loddon on the back foot and when Ali claimed a brilliant catch to

dismiss the dangerous Anderson, they collapsed to 68 all out, Futter claiming 4-19 and Ali 2-5 with 2 stunning runouts by Josh Hall and then his brother Ollie. The official MoM award went to Abdul Ali for his runs, wickets and catch but in truth every member of the squad contributed both on Finals Day and throughout the competition.

Results

August 19 v Ketteringham Hall (H) League

B&NE 187, Ketteringham Hall 182-9, B&NE won by 5 runs

An early collapse by the home team was again rescued by Ollie Hall's 86, well supported by the lower order who all contributed runs but in truth this was a below par score to set the visitors who were still in the race for the second promotion spot. And at 163-2 they were well in control until Abdul Ali grabbed 3 quick wickets and an inspired decision by Skipper Bend to bring on Ollie Jaggard for the penultimate and his only over was more than vindicated

as OJ claimed 3 wickets for 1 run and Ali's final over was far too pacy for the visitor's tailenders to get anywhere near scrambling the runs required.

Premier Seeds MoM: Ollie Hall for his 86 and 1 wicket

August 26 v Aylsham St Giles (A) League

B&NE 258-4 Aylsham 94 B&NE won by 164 runs

Victory in the final League fixture of the season saw B&NE finish with 398 points, the highest total across all 9 divisions. After Jason Miller marked his final game for the Club with a cameo 23, the Hall brothers, Ollie (108no) and Daniel (45no) put on an unbeaten 167 partnership. In reply, Aylsham collapsed to 42-8 in the face of a quick spell of bowling by Callum Futter (5-20 for his best return of the season) and only a late flurry of runs gave some respectability to their total.

Premier Seeds MoM: Ollie Hall for his unbeaten 108 and 1 wicket

*Mark Ballman
Chair*

ROYAL BRITISH LEGION

The AGM was held at The Kings Head on the 7th September, and as the hotel was very busy we held the meeting outside at the front of the hotel. After the exhortation was read, the minutes of the last meeting were read and signed off. The treasurer, Nigel Parker then submitted the accounts for the past year which were approved and passed.

As our next meeting was scheduled for the 2nd November, it was agreed that we hold another meeting on October 5th, in order to make final arrangements for Remembrance Sunday on 12 November, as this will be the last magazine to be printed before that date. After the Church service, both memorials to Bryan and Gerald will be dedicated by our vicar

Sally, with one on either side of the flag pole outside the Memorial Hall, where refreshments will be available.

Please make an effort to attend as both gentlemen played a very long and important part in the life of the village and the Legion.

*Mike Aston
Branch Sec*

MAKING POSITIVE CHANGES: OUR VILLAGE AND THE ENVIRONMENT

Are you passionate about our environment? Eager to contribute to a greener future?

We are looking to form a community-led group to take part in activities that will have a positive impact on the environment in and around our village.

Our mission is simple: come together, discuss challenges, craft solutions, and take meaningful actions to protect our surroundings. Inspired by the success of like-minded groups nationwide we could organise repair cafes, rewilding projects, litter collection walks and much more. We'd love to hear your ideas and learn about what matters most to you.

We are looking for volunteers to be part of the planning and delivery group. We know how busy you are and expect that this would take no more than one hour of your time a month. We aim to hold an event in the village once every three months to raise awareness. If it grows from there, then even better for the planet!

It's a great opportunity to join the fight against climate change, make new friends and have a positive impact on our village and the people in it.

If you'd like to get involved or have ideas to share, please contact Nicola at nicolaruthearle@gmail.com.

King's Head Hotel

North Elmham, NR20 5JB

Ac



**LARGE BEER
GARDEN**
at rear of hotel
with kids play area

**OPEN 7 DAYS
A WEEK**

FOOD SERVED

**MONDAY TO
SATURDAY
12.00 NOON
& 6.00 PM TO**

**SUNDAY
12.00 NOON**

Book your table online:
kingsheadnorthelmham.co.uk

Call: 01362 668856



accommodation • Bar • Restaurant • Beer Garden



YS

D

TO 2.30PM
D 9.00PM

TO 5.00PM

A background image for the set lunch menu featuring a close-up of a loaf of bread, a glass of wine, and a glass of water on a table.

SET LUNCH MENU

2 COURSES £ 15.00 *PER PERSON*

3 COURSES £ 20.00 *PER PERSON*

SERVED MONDAY – THURSDAY

** EXCLUDING BANK HOLIDAYS **

12NOON – 2:30PM

A background image for the fish fry day featuring a close-up of a fish and chips dish with green peas and a lemon wedge.

FISH FRY-DAY

2 HADDOCK & CHIPS

£26.00

SERVED FRIDAYS

12:00PM – 2:30PM

&

6:00PM – 9:00PM

Feel Warm, Cosy & Safe
with a Woodburner from Norfolk Woodburners!



BEST PRICE
Guaranteed

Main agents for
Parkroy, Hunter
& Woolly
Mammoth Stoves

clearSkies

Installation of
Wood Burners &
Multi-Fuel Stoves
Chimneys Lined
No Chimney,
No Problem!
Fireplace Build
Works

Offering the best local service!

T: 01328 700161 | M: 07966 661175
E: norfolkwoodburners@outlook.com
www.norfolkwoodburners.co.uk



ZINKA'S HELP AT HOME

Carework
Cleaning/Hoovering/Ironing
Shopping/M Meal Preparation
Fully Insured/Current DBS
Years of experience in care work
Tel: 01362 667074
Mob: 07742075156

UNISEX
HAIRDRESSING
AND NAILS

ROSE VIEW GUESTWICK
ROAD, FOULSHAM
NR205SJ
THE VILLA

07812183155

DKC PLUMBING Oil Boiler Specialists

- Oil Fired Boiler Servicing
- Boiler Breakdowns
- Boiler Repairs
- Oil Tank Repairs
- Radiator Power Flush
- General Plumbing
- Heating Systems
- Domestic & Commercial

**Out Of
Hours**
call outs
available

Fully insured

rated people

Google
facebook

Yell.com



95% of all
breakdowns
fixed within
the first
hour!!



Call today for a quote
07375 995 198
www.dkcp plumbing.co.uk

ELMHAM WILDLIFE

There are at least nine different species of hawk-moth which you could see in North Elmham – perhaps more if you're very lucky. Hawk-moths are placid, friendly moths – if you find one resting you will most likely be able to encourage it to sit on your finger, allowing you to take a good close look at it. They are big, striking moths that have the power to lure people into a life-long fascination with moths.

Take James Lowen for example, a Norwich-based nature-writer and photographer. In his recent book "Much Ado About Mothing" (which I recommend) he recounts an encounter with a Poplar Hawk-moth. Previously indifferent about moths, this experience of being shown a Poplar Hawk-moth ("huge and glorious and utterly wrong") changed his life. He was hooked, and moths are now an important part of his life.

Poplar Hawk-moths (photo 1) are lovely velvety grey moths. The wings have scalloped edges and their veins are marked by pale lines. They are unique in the way that in normal resting position their hindwing protrudes forwards in front of their forewing. If disturbed or alarmed, they open their wings wide revealing a flash of red at the base of the hindwings, presumably serving the purpose of scaring predators.

They're one of our commoner hawk-moths. I catch quite a few every year and if you're lucky you could even find one without a moth trap. A neighbour found one recently and brought it round to show me. I don't know if it had quite the same effect on her as it did James, but I think she at least appreciated its beauty, and I appreciated her sharing it with me.

Another friend always insisted that he would never be interested in moths. After much badgering, he eventually joined me for some moth-trapping at a site not far from North Elmham. He insisted that it would be the first and last time he came





Main sponsor of North Elmham football club!



Specialists in Aluminium & uPVC Glazing, & Conservatory Roof Replacements.



Energy Saving Conservatory Roof Replacements.



Contemporary and Heritage Window Replacements.



Composite, Aluminium & PVC Entrance Doors.



Aluminium Bi-fold, Sliding and Corner Doors.



PVC Flush Window



Aluminium Heritage Doors



Conservatory Warm Roof



Slate Warm Roof



Heritage PVC Windows

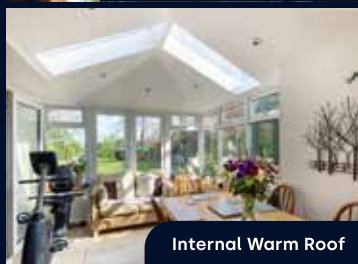

Internal Warm Roof

E: support@habify.co.uk

T: 01603 905 080

www.habify.co.uk

'mothing' – unless perhaps if I was able to show him a hawk-moth. By midnight I had failed to do so and he decided he had had enough. "I'll give it five more minutes" he said. Just in the nick of time, not one but two Elephant Hawk-moths arrived (photo 2). He was in awe! Within a week he had bought himself a moth-trap and over the last ten years there's barely been a night when he hasn't been looking for moths. This year he's managed to see well over 1,000 different species of moth around the county in just a few months.

From above, Elephant Hawk-moths are a mix of olive-yellow and pink but from underneath they're shocking pink. It's not the adult moth that gives them their name, but the caterpillars which are supposed to resemble elephants' trunks. Most years they are the commonest hawk-moth in my garden.

Much scarcer is the closely-related Small Elephant Hawk-moth. As the name suggests, it's rather similar to the Elephant Hawk-moth, but smaller (photo 3). I don't catch them in North Elmham every year but in a good year I can get several.

Another hawk-moth I catch regularly in North Elmham is the Eyed Hawk-moth. It's another big one and when it's at rest it looks velvety and lovely but when it spreads its wings it flashes a brightly colourful pair of "eyes" – no doubt to scare predators away (photo 4).

A hawk-moth I've seen more of in recent years than I used to here is Pine Hawk-moth. I suppose they're not as colourful as some but they're certainly impressive (photo 5). Their caterpillars feed on pines and spruce so if you go to somewhere like Bintree Wood you can find them more easily.

The biggest of our resident hawk-moths is the Privet Hawk-moth. It's having a run of bad years. This year was especially bad and I only caught one – some years I've caught well over ten. Lots of moth





VISIT US ONLINE OR CALL US
TO DISCOVER MORE

www.creativechiro.co.uk
info@creativechiro.co.uk
01328 854325



DID YOU KNOW?

We offer a wide range of treatments and services you may not have tried yet..

Chiropractic
Deep Tissue & Sports Massage
Relaxation & Pregnancy Massage
Reflexology
Therapeutic Facials
Neals Yard Treatments
Tailored Health Guides
Free 30 Minute Assessments

Creative Chiro, Pensthorpe Natural Park, Fakenham Road, Fakenham, Norfolk, NR21 OLN.

MASTER CHIMNEY SWEEP

NVQ QUALIFIED CHIMNEY ENGINEER



- All Chimneys, flues and appliances swept
- Certificates issued
- CCTV chimney surveys
- Bird/rain guards / Anti down-draft cowl supplied and fitted
- Stove servicing and maintenance



Established 1995

CALL D THOMPSON CHIMNEYS LTD

01328 851081

www.the-sweep.co.uk



species cycle through good and bad years so hopefully numbers will improve again over the coming years. There's nothing gentle about Privet Hawk-moths, at least in their appearance. They look sinister, big, pointed moths that will fill your hand, a black 'cap' and dark top set against paler grey lower wings. When they open their wings they reveal a thickset body covered in rows of black and candy pink bands and their hindwings reflect this pattern (photo 6).



Lime Hawk-moth is a species that I don't see very often. I've only ever caught one at home and one at the Cathedral Meadows (photo 7). Elsewhere I've seen a few and I suspect if my garden was closer to some lime trees I would catch plenty. I bet they're in the lime trees that line the road up to County School for example, but apparently they can also feed on birch, elm or alder.



These seven species are the only resident hawk-moths that I've seen in North Elmham, but there's another that I wouldn't be very surprised to find. The Broad-bordered Bee Hawk-moth is scarce but fairly widespread and may well be round here in small numbers. Let me know if you've seen one! They're much smaller than most hawk-moths and are seen during the daytime, often hovering at flowers like Red Campion. They have clear wings (except for the broad dark border that contributes to its name) and short furry bodies like a bee. The nearest I've seen them is near Holt (photo 8) but they have been recorded much closer than that and I wouldn't be surprised if they sometimes appear, for example along the railway where there is plenty of Red Campion to feed on.

Another hawk-moth you're most likely to see hovering at flowers during the daytime is Hummingbird Hawk-moth. This is a migrant species which comes to the UK in varying numbers each year. I've rarely seen them in North Elmham

so my photo (photo 9) is from elsewhere, but probably if I was better at growing suitable flowers in my garden I would see them more often. I suspect those of you who are better gardeners than me might see this moth more often than I do.

Another migrant hawk-moth that only visits us from overseas is the *Convolvulus* Hawk-moth, a huge moth – bigger even than our Privet Hawk-moth. I've only ever caught one in North Elmham (photo 10), but some moth-trappers up their odds of catching one by growing Tobacco Plant (*Nicotiana*). *Convolvulus* Hawk-moths have such a long proboscis they are able to reach the nectar in the long tubular flower heads of the Tobacco Plant. If you grow *Nicotiana* then pop out with a torch shortly after dark when they're in flower and if you're lucky you might see this huge moth buzzing around your flowers.

One day I hope to share with you news of another rare migrant hawk-moth, perhaps a Striped Hawk-moth or even a Death's-

FG PERSONAL TRAINING

CHANGE YOUR GAME...



☎ 07884 979656 ✉ tim@fgpersonaltraining.co.uk

Bilney Road, Gressenhall NR20 4EG

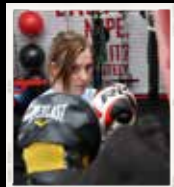

Littleproud & Son

Independent Family Funeral Directors



**NEWLY OPENED
FUNERAL HOME IN DEREHAM**

Tel: 01362 695458 (24hrs)
South Green, Dereham, NR19 1PU

- Personally supervised by the Littleproud family & dedicated staff
- Traditional & Bespoke Funerals at an affordable cost
- Horse Drawn Funerals
- Pre-Paid Funeral Planning
- Memorial Consultants
- Modern Jaguar Fleet

Tel: 01760 440269 (24hrs)
Hale Road, Bradenham, IP25 7RA



"Our family taking care of your family"



www.littleproud-funerals.co.uk

head Hawk-moth. The latter, with a wing-span that can exceed 12 cm, would be a dream find! If you've ever seen "Silence of the Lambs" then you'll have an idea what they look like. Friends who have seen them tell me that they make a squeaking noise, something that I've never heard from any other moth. Someone I know caught one in Great Ryburgh last year so I live in hope of finding one in my moth trap here in North Elmham.

Thanks again to those of you who have been in touch with your sightings. There's always lots to see around the parish or in your gardens if you take the time to walk slowly and stop frequently to look and listen. If you have anything interesting to share email me at appleton.dave@googlemail.com, phone me on 668431 or message me via Twitter at @ElmhamMeadows).

Dave Appleton

SWEETIE QUIZ

- 1 Wobbly Infants (5,4)
- 2 Edible fasteners (9,7)
- 3 Royal Herbs (4,9)
- 4 Belly Dancers? (7,7)
- 5 A feline that needs putting together (3,3)
- 6 Native of a Mediterranean island (9)
- 7 Cool Green Coat AH! (anagram) (9,6)
- 8 Tartan Granite (9,4)
- 9 Bovine Peepers (5,4)
- 10 Flightless bird (7)
- 11 Result of a hen in a dairy (5,3)
- 12 Flying chocolate (4)
- 13 Aromatic Spheres (7,5)
- 14 Wise Guys (8)
- 15 Sport of princes (4)

Where is he now. I yearn to know.
he was always nearby. I do miss him so.

He was the finest old gent you could
ever wish to meet. a familiar figure on
every street.

I would always see him in my school
as a child. so even tempered. so fair.
so mild.

He appeared in shops and many
a patient queue. where impeccably
versed in just what to do.

Courteous and helpful at your beckon
call. with perfect manners that blessed
us all.

To the ordinary folk he came close
to hand. revered and esteemed
throughout this land.

A close partner to those holding
authority. impartial to circumstance he
proved to be.

Evident in rank and bridging the
classes. and essential pillar. champion
to the masses.

Sightings became fewer as the years
rolled past. now hard to recall when
seeing him last.

He was a friend to all and a stranger to
none. Oh! I wish I knew where respect
had gone.

FIRST-CLASS STAMP PRICE RISE

On October 2nd, the price of First Class postage stamps rises from £1.10 to £1.25

The price of Second Class stamps remains at 75p.

Jester Stained Glass



Individual and Unique

Modern and Traditional
Leaded Stained Glass
Panels Undertaken

Tel-01603 873143

CAMERON REID OSTEOPATH

SPORTS THERAPIST

Treatment For:

Back & Neck Pain

Sports Injuries

Headaches/migraine

Whiplash



30 years experience

Treatment suitable for all ages

45 Norwich Road Dereham

Tel: 01362 696079 07810 310045

reception@cameronreid.com

Park Physiotherapy

Leys Farm, Hockering NR20 3JE

01603 881184

www.parkphysiotherapy.co.uk

Chartered Physiotherapists Registered with the Health Care Professions Council

Muscle & joint pain; Sports
injuries; Back Pain; Arthritis
Neck and Arm pain;
Dizziness; Headaches;
Continence & Pelvic Health for
men & women; pregnancy
problems

- Inspection
& Testing
- Maintenance
- Fault-finding
- Installation

07895 523398

info@power-medix.co.uk

www.power-medix.co.uk



TENNIS CLUB

Social Mixed Doubles Tournament

Sandra Henderson and Jim Biggie (opposite) won the social mixed doubles tournament on Sunday, 10th September, in very hot weather. Sandra and Jim won 19 games, in a five-match round-robin tournament, with Shaun Bradshaw and Christine Skipper in second place on 15 games. Clare Biggie and Jennie Borgnis, and George Coles and Judy Biggie were joint third place with 12 games each.

The BBQ, organised by Linda Smith was excellent, and thank you to Sandra and Joanna Hammond for all the tournament organisation.

Tuesday Junior Coaching

Group tennis coaching is underway on Tuesdays at North Elmham Tennis Club. Three LTA Level 3 coaches, led by Jonathan Lindner, provide fun, technical sessions for children ages 4+. Sign up online at www.northelmhamtennisclub.co.uk/Coaching.

Ages 4–7: 3.45–4.30 pm

Ages 8–9: 4.30–5.30 pm

Ages 10–14: 5.30–6.30 pm

Coming Up

On Tuesday, 7th November, the Club will host its AGM, awards presentations and prize giving, in the Playing Field pavilion at 7pm. Norfolk LTA President, Mike Walker, will be present.

Everyone is welcome to attend the Quiz Night and fish n' chips social at the North Elmham Memorial Hall on Friday, 24 November. Doors open at 6:30pm, with the quiz getting underway at 7pm with our excellent, regular quizmaster Mark. The price is £15 per person.



If you would like to book your place, please contact, Linda on lindasmithatwork@yahoo.co.uk or Sandra on sandra@hendersons.co.uk.

Interested in Joining?

For more information, how to join as a member and get involved, visit: <https://www.northelmhamtennisclub.co.uk/>.

TRACKS CHARITY PLOUGHING

Sunday 8th October 2023

10.30 am onward

HorningtoftContact Neville 0788 805368

In aid of the Big C Centre



LOU GOLDSMITH
Psychotherapeutic
Integrative Counsellor
BSc (hons) UKCP Accredited

Does something need to change in your life? Are you feeling stuck?

**Talking things through with someone in a safe
non-judgemental environment can help you
find a way forward.**

I have 16 years of working with a diversity of presentations
within Mind Charity/NHS/ Private Practice.

Face to face therapy in Reepham.

Zoom and telephone appointments also available.

Please see my website below for details.

Call: 07539274876

Email: louise.counsellingservices@yahoo.co.uk

lougoldsmithcounsellingservices.com

Aquanique Plumbing

- All plumbing work - big or small
- Full bathroom & kitchen installations
(planning/design and supplying available)
- Emergency call outs
- Free quotations



Matthew Reardon

Mob: 07432 853481 Tel: 01603 872698

E: info@aquaniqueplumbing.co.uk

W: www.aquaniqueplumbing.co.uk



BEV'S CHARITY SKYDIVE

Thank you to anyone that took the time to read about my skydive in last month's Elmham News. I raised £290 for Leeway Domestic Violence and Abuse Services with another donation still to follow.

I was a mixture of excited and nervous on the day, but my tandem instructor put me right at ease - especially when he joked and told me he had only started jumping the week before!

We climbed to 13,000ft (about 2.5 miles high) and I sat and enjoyed the most beautiful views until the plane door opened. My stomach sank as I shuffled along the plane floor and was dangled out. Then came one of the most amazing experiences of my life. Words really can't describe how it feels to be falling about 120mph to the ground and it's hard to understand why anyone would want to, but I would 100% do it again if I had the chance.

Bev Marshall

Ed's Note: Well done Bev and what a fantastic cover photo for the News this month. There is still time to make a donation please visit: www.justgiving.com/page/bev-marshall-1691066018421

WIVES PLUS ALL

After a summer break, Wives Plus All met again in the North Elmham Memorial Hall on Thursday 14th September. Members enjoyed a social get together, playing a competitive game of Crab Drive. After much noisy gaiety and rattling of dice, the winner Neil, with the most points, was presented with the Winning Gift and the Booby prize went to John who had the least points.

It was reported at the meeting that the Wives Plus All Club were making a donation to the RNLI local charity who

do great volunteering coastal rescues and at sea, as we had learnt when we were visited and given a talk last November by local RNLI Coastguard of 40 years Jerry Woolley.

The next meeting of Wives Plus All will be THURSDAY 12th OCTOBER 2023 at 7.30pm, in THE MEMORIAL HALL, NORTH ELMHAM

Emily Matthew of Snetterton Dogs Trust will visit us and give an illustrated talk on

"The Dog's Trust, Past, Present and Future"

There will be refreshments available and also a raffle.

PLEASE COME ALONG as ALL WELCOME.

Ann Ferris

WHAT'S ON LOCALLY

St Andrews Church Attlebridge Autumn Lectures

4th October

Sally Bate: Humphrey Repton in Norfolk

11th October

Brendan Chester Kadwell: A Lost History-
WWI German POWs in Norfolk and
Agricultural Camps

18th October

Pat Bucklet: Metal Detecting and it's
Importance to Archaeology

25th October

Trevor Garrod: The Coming of
the Railways

All 7.30-9pm £5, contact Virginia Furness
on 01603 860786

Brisley Village Cinema

It's good to be back! We have missed you over the so-called summer of '23 and now we return with some recently released films for you to enjoy at affordable prices.

WORZELS ROOFING

ROOFER TILER / SLATER

NEW, OLD WORK REPAIRS

07990 972381/01760 755024

WWW.WORZELSROOFING.CO.UK

**Over 15 Yrs experience: No job too small
Free estimates: Competitive prices**

ELMHAM MEMORIAL HALL

Available for Hire

LARGE HALL

With stage area and serving hatch

Ideally suitable for Wedding Receptions and Theatrical Productions

SMALL HALL

With Snooker Table, Darts and Short Mat Bowls equipment

Both Halls with access to rear garden area (suitable for summer functions) and

Well equipped kitchen. Crockery and cutlery available.

Performing Rights and Public Entertainment Licences

Registered with Breckland District Council under Betting & Lotteries Act

Reasonable Hire Rates

Bookings 01362 668580

Elmham Memorial Hall is Registered Charity – No 304020

ANT'S CARPETS

Carpet and vinyl supplied and fitted

Free measures, estimates and planning

All work guaranteed – Home selection service available

Wet room flooring supplied and fitted

Customers own carpet and vinyl fitted

Mobile: 07919273107 Tel: 01362 667747

Our Autumn/Winter programme is generously supported by Homebase (Dereham), their donation has enabled us to maintain the ticket price at £4.00 per person. We are extremely grateful to them.

The selection for Friday 6th October is The Unlikely Pilgrimage of Harold Fry. This is a 2023 British drama film directed by Hettie Macdonald. It is based on the 2012 novel of the same name by Rachel Joyce. The film stars Jim Broadbent and Penelope Wilton.

Retired pensioner Harold Fry lives in Kingsbridge with his wife Maureen, whose marriage to him has become despondent and quiet. One day, Harold receives a letter from his old friend, Queenie Hennessy, who is dying in a hospice in Berwick-upon-Tweed.

Harold then decides to walk the length of England to reach Berwick-upon-Tweed without the use of transport or support from Maureen. Along the way, he encounters a variety of people who show interest in his hiking achievement.

Ice cream bars, tea or coffee will be available to purchase from the kitchen. The bar will be open for evening performances.

Doors open at 6.45 pm with the movie beginning at 7.30 pm.

Your community cinema is dependent on your support, we hope to see you soon.

Dave Pearson 07816 139926 –
dpearson1954@yahoo.co.uk

Friends of Dereham Memorial Hall

Friday 6th October at 7.30pm
'Take It Easy' is a touring concert featuring live cover versions of songs by favourite American performers, such as Fleetwood Mac, The Eagles, The Doors, Tom Petty, Bruce Springsteen, The Doors and many more.

Tickets are £20 from www.ticketsource.co.uk/what's-on/dereham.

Wednesday 25th October at 2.00pm
'Splat!' is a highly acclaimed physical theatre show for 3-7 year olds, with mime, clowning and lots of fun. Sitting on the floor cushions you bring (!), tickets are £6 for adults (there are loose chairs for adults) and £3 for children from ticketsource. Direct from Cambridge Junction and the Yvonne Arnoud Theatre !

Friday 17th November at 7.30pm
'Swing and Jive Dancing to Pat Reyford and His Symphony Five' is authentic old style live music at its liveliest ! This fabulous band is playing to huge acclaim all over Europe. We got them to come to Dereham ! Dust off your pumps – tickets are £20 from ticketsource.

For more details, call Tim Cara on 074320 91044 or timcara@hotmail.co.uk

Walkers Are Welcome

Please come and join us for a walk in the local area. Our short walk of around four miles is always on the first Friday of the month. There is a dual walk planned for later in the year (a long walk with a shorter alternative) as well as continuing our walks of just two miles for those wanting an easier walking experience.

For up-to-date information, please check our website www.derehamwaw.org.uk/,

Email Ken Hawkins, ken-hawkins@tiscali.co.uk or call him on 07505 426750.



Guitar and Music Tuition **Beginners to Advanced**

Classical, Jazz, Folk, Pop and Rock, Bass Guitar

Jazz Improvising - any instrument.

Qualified teacher and professional musician

Peter Wild LTCL

Tel. 01362 668558 (North Elmham)

Hendry & Sons Funeral Directors



Private Chapels of Rest

Members of the N.A.F.D.

Station Road, Foulsham, Dereham, Norfolk

Telephone: 01362 683249

North Elmham Childminders

Registered with **OFSTED**. rating **GOOD**, and a team of assistants offering flexible childcare in a friendly, nurturing and stimulating environment.

Please contact us to enquire about vacancies and arrange a visit on
01362 668 951

Plastering / Rendering

General Building Maintenance

NO Job too small !

Call me to discuss your project

Neil Allsebrook:- 07802 238835

Thank you – chat soon

ST MARY'S CHURCH

Dear Friends,

I was lucky enough to take a short break at the beginning of September to visit Amsterdam, which has long been on my 'bucket-list'. It was a kind of cultural pilgrimage to the wonderful collections held in the Van Gogh Museum and the Rijksmuseum. It was blisteringly hot, as it was in the UK at the time, and I couldn't help thinking about climate change and the strange seasons we have been experiencing.



One of Van Gogh's early paintings is 'Harvest' (which I knew from childhood, as a print of it hung in my family home).

The picture takes us back to the days when the Harvest was gathered in by men and horses, with family members coming along to provide food and drink to sustain them. It would be a very different picture today.

Time moves on, but our need of food never changes. The churches in our Group have been celebrating the Harvest, giving thanks to God for his bountiful provision as well as giving thanks to our farmers and all who work the land on our behalf. At the same time, we must spare a thought for those who struggle to put food on the table or provide for themselves or their families. Please do consider making contributions to the Foodbanks in Dereham and Fakenham,

or supporting the Church Larder in North Elmham St Mary's, if you are able to do so.

Here's a link to the Foodbank, with their current shopping list: <https://midnorfolk.foodbank.org.uk/give-help/donate-food/>

With Harvest blessings,

Yours in Christ,

Revd Sally

MORE 2 LIFE

There has to be more. There has to be more to life than same old, same old. There has to be more to life than the continual failures of some to execute justice. There has to be more to life than chasing dreams that taste sweet for a while... but that sweetness is short-lived; leaving only emptiness, or a desire to chase something greater, behind. There has to be more to life than chasing grades; than dealing with constant disappointments and pain. There has to be more to life than just being born, living for a short breath, and death.

Jesus said, "I have come that they may have life, and have it in all its fullness." We are 'they'. Jesus wants us to have life in all its fullness. Without the Groundhog Day. Without the continual chasing of dreams that are here today and gone tomorrow. Without the need to be the top achiever of the class or workplace. A life that is full and abundant even in the midst of earthly pain and injustice that often seems to get worse; not better.

Jesus offers us a hope and a purpose. It is when we know the Lord Jesus Christ, we can know our true purpose in life. We can know the 'more to life' he promises. We can be set free from the pressures and chains of this world. If you would like to know more, please get in touch.

Joanne Medler Hypnotherapy

ACCPH Registered Hypnotherapist, NPL & EFT Practitioner in North Elmham

Helping people overcome various life issues. Contact me to see how
Hypnotherapy may be able to help you

Tel: 07766 870145 Joannemedlerhypnotherapy@gmail.com
www.joannemedlerhypnotherapy.com

Tina Barnes MCFHP MAFHP

Foot Health Professional

Professional treatment in the comfort of your own home

We specialise in treatment for:

Corns	Ingrown toe nails	Fungal infection	Toe orthotics
Callus	Nail deformities	Diabetic foot assessment	

For a private consultation & appointment:

Tel: 01362 668348 - Mobile: 07833 511353

Help at Hand

Peter Cross



phone/fax: 01362 861024

mobile: 07796550189

All jobs considered

Gardens/Driveways restructured and designed
Brickweave/Patios/Pathways/Carparks/Borders/Edging etc
(All materials & aggregates can be delivered and surplus
cleared away)

Complete Self-Sufficient Service



**Oil Boiler Servicing
and Breakdown
Repairs**

Authorised



Engineer

Assured Boiler Care Ltd



Oil Tank Replacement
For further details, Contact David Rowe on



**Power Flushing
Existing Heating
Systems**

01328 700500 or 07900 060940

20% Off the cost of Power flushing for limited time only

Services are held weekly at 10.30am in homes - all are welcome!

For more details:

Call 01328 701830

Email: revree7@gmail.com or follow us on Facebook at more2lifeNE

Pastor Anne-Marie Fewell

ST MARGARET'S, WORTHING

This year, the annual event organised by The Norfolk Churches Trust, returned on Saturday the 9th September to raise funds to sustain NCT through sponsorship and by visiting as many churches by walking, cycling or travelling by car.

For those that took part and visited Worthing, and from other parishes, we are all grateful for your continued support. Should anyone still wish to donate to The Norfolk Churches Trust, for more information, please visit their website:

<https://norfolkchurchestrust.org.uk/support-our-work/donate-now/>

Thank you to everyone, and we hope to welcome you again next year if not before.

October Services

On 8th and 22nd October both services start at 10.30am. Refreshments will be available after each service together with an opportunity to meet up and share in some friendly banter.

We hope you can join us.

Samaritans Purse: Operation Christmas Child

With your help, we continue to develop Worthing & Heart of Norfolk Churches involvement with Samaritan's Purse and all that they do around the world. As in previous years, we aim to support as many

children as possible that are in desperate need by sending out your Christmas Boxes via "SAMARITANS PURSE." These gestures bring sheer joy to children who feel they are remembered and loved.

Deadline for getting these boxes to Celia for despatch is: 12th NOVEMBER 2023- REMEMBRANCE SUNDAY

A leaflet with details may also be obtained direct from St Margaret's Church

The Spirit Of Christmas Wine Tasting/Beer Sampling Event

Saturday the 25th of November from 3pm



Also we will be launching our christmas raffle. Free admission although donations would be welcome.

For Details of all Worthing Church Events and Other Information Contact

Celia Daniel

Tel: 01362 668928

Email: c.daniel784@btinternet.com



Lakeside Pilgrims Bowls Club

would like to give their sincere thanks to

Elmham News

To all readers who came to our Concert in July and to those who made donations in helping us in our fundraising efforts for the
Alzheimers Society

Our Concert at the end of July raised just under £1000 and over the season our Raffles raised alone £680 with the overall amount raised being £4060

07564 704365
OLIVER.JAGGARD@ICLOUD.COM

**JAGGARD
SWEEPS**

CERTIFIED BY  Flogtech UK

**CHIMNEY SWEEPS
CCTV SURVEILLANCE
STOVE REPAIR AND SERVICE
COWL REMOVAL
COWL INSTALL
SMOKE TESTING
CARBON MONITORING ALARM INSTALL**

 **NORTH ELMHAM
NORFOLK**

WHITE PINE





For all your :
Tree works
Fencing
Landscaping
Please call Martin
07795350990

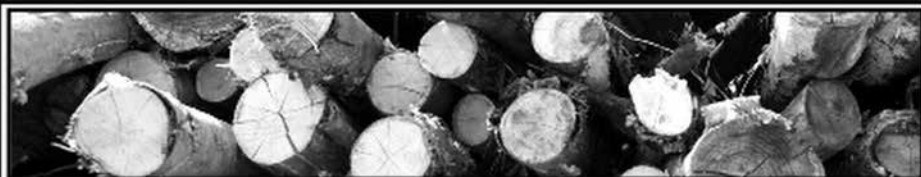

FIREWOOD

Guaranteed Seasoned Hardwood Logs

Phone Mark - 07768 063 775

Wildwood 2, 61 Eastgate Street, North Elmham

**A Carbon Neutral Resource,
cut from Local Sustainably Managed Woodland**

Think ... It won't cost the EARTH!

Heart of Norfolk Group Services for October

1st October – 17th Sunday after Trinity

10.30 am	Bawdeswell*	Holy Communion
10.30 am	North Elmham	Holy Communion
10.30 am	Stibbard	Holy Communion
11.30 am	Wood Norton	Harvest Festival & Lunch in Church
3.00 pm	Themelthorpe	Harvest Festival & Tea in Church

8th October –18th Sunday after Trinity

10.30 am	Bawdeswell*	The 10.30
10.30 am	Foulsham	Holy Communion
10.30 am	Worthing	Holy Communion
3.00 pm	Stibbard	Pet Service – giving thanks for our companions, past and present

15th October – 19th Sunday after Trinity

10.30 am	Bawdeswell*	Holy Communion
10.30 am	North Elmham	Morning Praise – What do Christians believe?
10.30 am	Wood Norton	Holy Communion
12.00 noon	Stibbard	Baptism. Wilbur James Percy Spencer-Ashworth
2.30 pm	Stibbard	Baptism. Angus Patrick Woodhouse
4.00 pm	Foulsham	Choral Evensong

22nd October – 20th Sunday after Trinity

9.00 am	Guist	Holy Communion
10.30 am	Bawdeswell*	Word & Praise
10.30 am	Foulsham	Holy Communion
10.30 am	Worthing	Iona Morning Praise
5.00 pm	North Elmham	'Come & Sing' Evensong**

29th October – Last Sunday after Trinity

10.30 am	Guist	Group Holy Communion & Thanksgiving for the repairs
----------	-------	--

*Services at Bawdeswell Church are also available on Zoom.

** 'Come & Sing' Evensong – do come along at 2.45 pm to learn the music and join the choirs of Fakenham Parish Church and the Heart of Norfolk, or come to the service at 5pm, followed by refreshments. All welcome!

www.heartofnorfolkchurches.org.uk

ADVERTISERS INDEX

Children

North Elmham Childminders42

Eating Out/Eating In

Kings Head Hotel26-27

Willie Weston (Fishmonger)..... 4

Fitness, Health & Beauty

Alison Watson (Beauty & Podiatry) 4

Bloomfield Clinic (Podiatry & Physiotherapy)..... 16

Cameron Reid (Osteopathy)36

Creative Chiropractic32

Joanne Medler (Hypnotherapy).....44

Lou Goldsmith (Counselling).....38

Michael Cummings (Podiatry).....20

Park Physiotherapy.....36

Tim at FG Personal Training.....34

Tina Barnes (Podiatry)44

Unisex Hairdressing & Nails28

For The Home & Garden

Aquanique Plumbing.....38

Anglia Roofline (Soffit & Fascia Boards, Gutters) ... 2

Ant's Carpets.....40

Assured Boiler Care.....44

Dereham Hire (Digger & Tool Hire/Sales)..... 16

DKC Plumbing & Oil Boiler Specialists28

D Thompson Chimneys (Chimney Sweep).....32

Extra Pair of Hands (DIY/Garden/Decorating)22

Firing Squad (Woodburners) 8

Garrod Partnership (Building)20

Greensleeves (Lawn Care).....22

Habify (Doors/Windows/Roof Replacements)30

Help at Hand (Garden Maint).....44

Jaggard Sweeps (Chimney Sweep)46

Jester Stained Glass.....36

John Coles (Electrician/Property Maint)..... 8

Neil Allsebrook (Plastering & Rendering)42

The Norfolk Sweep (Chimney Sweep)..... 8

Norfolk Woodburners (Installations).....28

Power-Medix (Electrician).....36

R P Pest Control..... 2

Ravencroft Tree Services.....14

Richard Roos (Property Maint) 6

S&C Window Repairs 4

Tree Work East51

White Pine (Tree Maint/Fencing/Landscaping).....46

Worzels Roofing40

Zinka' Help at Home28

Firewood

Mark Bane (prev MB Logs)14

Wildwood46

Funeral Directors

Fakenham & District Funeral Services 10

H Brett & Sons14

Hendry & Sons.....42

Littleproud & Son34

Holiday Accommodation

Kings Head Hotel26-27

Pets

Four Paws (Dog Grooming) 6

Furry Dogmother's (Dog Grooming).....22

Tuition

Kay Barker Fine Art.....20

Nick Long (Driving)20

Peter Wild (Music)42

Vehicle Maintenance

Door Step Tyre Fitting..... 6

Norwich Road Garage.....10

North Elmham Service Station.....51 & 52

Venue Hire

Eastgate Centre14

Elmham Memorial Hall40

Other

Broadland Lifting Services 14

Clan Press.....51

Computers@Home 4

Fakenham Prepress22

*To advertise in the Elmham News please contact
Martin Phillips: martin.s.phillips@btopenworld.com*

This Month's Photo Contributors

Our thanks go to everyone below who submitted and gave permission for the images included this month.

COVER: Parachuting UK,

PAGE 15: North Elmham Archives

PAGE 17: Irene Lambert

PAGE 18: Gill Rawlinson

PAGES 29, 31& 33: Dave Appleton

PAGE 37: James Buddell

PAGE 43: Rev Sally Kimmis

Chair: Jennie Borgnis
Vice Chair: Martin Phillips
Clerk: Kevin J Webb
01328 855046
northehmhampc@hotmail.co.uk

Group Leader ✓
Group Member ●

Chair: Jennie Borgnis Vice Chair: Martin Phillips Clerk: Kevin J Webb 01328 855046 northelmhampc@hotmail.co.uk Group Leader ✓ Group Member ●	Jennie Borgnis	668 952	Ann Ferris	668 580	Tom Fitzalan Howard	668 232	Brian Gee	422 799	Paul Grainger	667 135	Ann Keeble	668 216	John Labouchere	668 306	Nick Markwell	668 557	Martin Phillips	668 409	Michael Rayner	667 859	Colin Smith	668 585
Finance & Administration																						
Eastgate Centre Trustees					✓				●								●					
Elmham Charities Trustees	●								●								✓					
Allotments (Annie Mary Smith Charity)																	✓					
Village Facilities																						
Broom Green, Pound, Millennium Wood	✓												●									
Cathedral Meadows				✓							●											
Cathedral Ruins				●					✓													
Prince William Wood & Tree Warden				✓									●								●	
Recreation & Sporting Facilities																						
Playing Field / Pavilion		●																			✓	
Village Green					●																✓	
Footpath Warden	✓	●																				
Services & Other																						
Highways					●	✓																
Planning											●					●	✓					
Street Lighting			✓										●								●	
Environment & Maintenance																✓						
Railway Liaison													●				✓					
Website	✓															●						

Meetings are normally held on the first Wednesday of the month and take place in the Pavilion, commencing at 7.30pm. Parishioners are entitled to attend and are most welcome. Our County and District Councillor is also in attendance whenever possible. If, in between meetings, you wish to raise a specific matter for the attention of the Parish Council - please refer to the contact list above.

And finally... have you got something interesting you would like to say or think others might be interested in something you do - why not email the Editors (see front of magazine for contact details) and let us know, we are always on the lookout for new contributors.

NORTH ELMHAM DIRECTORY

Elmham Surgery, Holt Rd - 01362 668215

Group website: elmhamsurgery.com

Surgery Opening Times Mon, Tue, Thur, Fri 8.30 am–6.30 pm, Wed 8.30 am–6.00 pm)

Swanton Morley Surgery, Dereham Road - 01362 638100

Surgery Opening Times Mon–Fri 8.30 am–6.00 pm

Elmham and Swanton Morley Dispensary

Dispensary Opening Times Mon, Tue, Thur, Fri 8.30 am–12.00 pm, 2.00 pm–6.30 pm
Weds 8.30 am–12.00 pm, 2.00 pm–6.00 pm

Other Useful Contacts

NHS Medical Help

Dial: 111

111 online: 111.nhs.uk

POLICE: Non Emergency Dial: 101 - EMERGENCY Dial: 999

Breckland District Councillors	Gordon Bambridge Bill Borrett	01603 880557 01362 860200
Norfolk County Councillor	Bill Borrett	01362 860200
Member of Parliament	george.freeman.mp@parliament.uk	01953 600617
North Elmham VC School	Ms Victoria McConnell, Head Teacher	01362 668318
Chairman of School Governors	Robert Plant chairofgov@northelmham.norfolk.sch.uk	
Memorial Institute	Bookings: Ann Ferris p.ferris84@yahoo.com	01362 668580
Pavilion	Bookings: Ann Ferris p.ferris84@yahoo.com	01362 668580
Eastgate Centre	Heather Caley	01362 668245
Breckland Dog Warden	Confidential message or texts 07771 617417	01362 858500
London Express Tickets	Travel Centre	01362 694211
Sanders	Wednesdays to Norwich	01263 712800
Konect Bus		03300 539358
Community Website	www.elmham.org.uk	

Dereham Library, 59, High Street, Dereham, NR19 1DZ - 01362 693184

Opening times: Mon–Fri 09:30–19:00, Sat 9:30–16:00, Sun 10.00–16.00 (Open Library access only)

Mobile Library calls in Elmham every 4 weeks

Anglian Water		0845 7145145
Dereham Leisure Centre		01362 693419
UK Power Networks	Power Cut (24 hours)	0800 31 63 105
Samaritans		116 123
Citizens Advice Bureau	www.ncab.org.uk	0800 144 8848

Clergy - All telephone numbers local code (01362)

Church of England	Reverend Sally Kimmis	heartofnorfolkrector@gmail.com	668850
Roman Catholic	Father Jay T Magpuyo	35 London Rd, Dereham	694066
Methodist	Rev Betty Trinder	31 Trinity Close, Dereham	695582
Salvation Army	Major Diana Bennetts	dereham@salvationarmy.org.uk	696341
More2Life	Anne-Marie Fewell		01328 701830

Church Wardens

Elmham	Michael Newey	668424
Worthing	Celia Daniel	668928



TREE WORK EAST Ltd

Tree Surgery & Maintenance
Stock fencing & Landscaping
www.treeworkeast.co.uk

"Call for a
free quotation"

Horningtoft NR20 5DJ

Established 2007

Office: 01328 700942

Mobile: 07876125301



City & Guilds
NPTC
Qualified



E2m Public
Liability Insurance

The complete printing solution
clanpress
www.clanpress.co.uk

- Long Run Litho Printing
- Short Run Digital Printing
- Large Format Poster Printing
- Brochures, Leaflets & Folders
- Roller Banners and X banners
- Outdoor & Indoor Signage
- Exhibition Displays
- Flyers and Postcards
- Business Stationery
- Parish Newsletters
- In-house Binding & Finishing
- Digital Asset Management
- Bespoke Online Ordering
- Web to Print
- Mailmerge
- Design

**VISIT OUR
NEW
WEBSITE
FOR MORE DETAILS**

T. 01553 772737

E. info@clanpress.co.uk

W. www.clanpress.co.uk

I Dundee Court • Hamburg Way
King's Lynn • Norfolk • PE30 2ND

NORTH ELMHAM SERVICE STATION

Servicing, MOTs, Diagnostics, Tyres,
Batteries, Exhausts
& Restorations

Mobil 1
SERVICE CENTRE

Monday - Friday 8:30am-5:00pm
Saturday 9:00am-12:00pm

Station Road, North Elmham, NR20 5HH

Tel: 01362 668226



Detox your engine

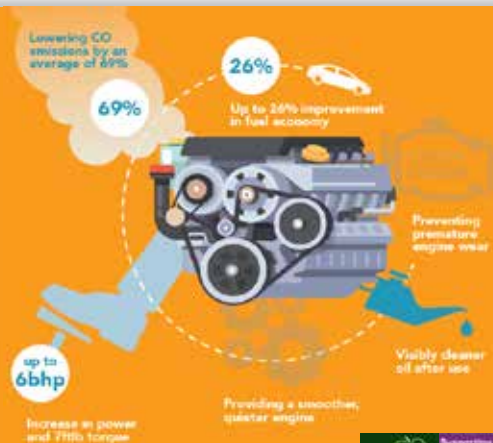

The UK's ONLY Multi Award Winning Engine Decontamination Treatment is now available here at North Elmham Service Station

You can enjoy **IMPROVED FUEL ECONOMY** and **RESTORE ENGINE PERFORMANCE**
North Elmham Service Station now have The Multi Award Winning EDT Automotive Engine Decontamination System which has been purposely engineered to enhance both petrol and diesel engines



The ONLY Engine Decontamination Treatment available in the Dereham area

Ask one of our team on how an Engine Detox can save you money AND Improve your cars performance

Benefits Include :

- **Increased Miles Per Gallon**
- **Drastically reduced exhaust emissions**
- **Prolonged engine life**
- **Reduced engine internal friction allowing smoother running**
- **More efficient oil flow around engine**



**01362
668226**

**Station Road
North Elmham
Dereham
Norfolk
NR20 5HH**

