

# Elmham News

**OUR AWARD WINNING  
VILLAGE MAGAZINE**



**MAY 2025**

**NORTH ELMHAM  
VIEWS & NEWS**

**FREE MAGAZINE: DONATIONS WELCOME**



Bespoke Beef & Lamb Boxes delivered Nationwide or collect from the farm.

From roasting joints for all the family to enjoy, to sumptuous steaks, chops and top-quality mince for delicious mid-week meals.

Head to our website or email [info@foxburrowfarmshop.co.uk](mailto:info@foxburrowfarmshop.co.uk) to find out more & to place your order!

[www.foxburrowfarmshop.co.uk](http://www.foxburrowfarmshop.co.uk)

Foxburrow Farm, Dereham Road, North Elmham NR20 5JG



Leys Farm, Hockering NR20 3JE

**01603 881184**

[www.parkphysiotherapy.co.uk](http://www.parkphysiotherapy.co.uk)

Chartered Physiotherapists Registered with the Health Care Professions Council

Muscle & joint pain; Sports injuries; Back Pain; Arthritis  
Neck and Arm pain;  
Dizziness; Headaches;  
Continence & Pelvic Health for men & women; pregnancy problems

- Inspection & Testing
- Maintenance
- Fault-finding
- Installation

**01362 527977**

[info@power-medix.co.uk](mailto:info@power-medix.co.uk)

[www.power-medix.co.uk](http://www.power-medix.co.uk)

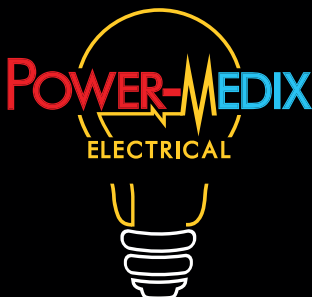

## EDITORIAL

The cover of this News shows The Lodge, behind the wall at the top of Church Hill which was built around 1830. It was built by the Milles family who owned Elmham Hall and the Park and who built the lovely flint wall alongside the present road, a few years later.

This era around the Enclosures Act, was a worrying time for the poorer people of the village who would find it changed their way of life.

You will see we have put in an explanation about the distribution of the News meaning that Billingford will no longer have the magazine delivered to. When we started the News all those years ago, it was part of a church initiative and the three parishes of Elmham, Billingford and Worthing were bound together, so naturally we included them all. Now 48 years on, finances and the burgeoning houses in North Elmham mean we are looking to make savings. Sadly, most of the content, the advertisers and donations come from North Elmham.

Two Bank Holidays to look forward to in May, let's hope the weather knows it's supposed to be good

## NORTH ELMHAM GUIDES

We would like to thank the people from the village who supported the Spring Fayre run by Elmham Guides with Swanton Morely Brownies and Rainbows at the Eastgate Centre in March. We raised the wonderful total of £400, which will help us to continue to offer an exciting programme for our members. The girls involved gain so many useful life skills by organising and running the stalls and love being involved in the event.

Thank you to all who came.

*Marion Morgan*

**DISCLAIMER:** The views expressed in the Elmham News are often those of individual contributors and might not necessarily be shared by the editors. Whilst the editors and committee of the Elmham News accept advertisements in good faith, the credibility of the contents is the sole responsibility of the advertiser.

### NEXT DEADLINE: 14TH MAY

We welcome contributions from everyone in the village. Please share your stories, events, club activities and heartfelt tributes to loved ones with us. Your participation is crucial in making the Elmham News a true reflection of our village. Please email your article to each of the Editors.

### VOLUME 48: ISSUE 4

#### EDITORS

**Caroline Payne**

carolinejpayne@hotmail.co.uk  
01362 668704

**Meg White**

megandnigel@gmail.com  
01362 668302

**Janet Woodhouse**

robert.woodhouse2@gmail.com  
01362 668525

#### ADVERTISING

**Martin Phillips (Treasurer)**

martin.s.phillips@btopenworld.com  
01362 668409

#### MAGAZINE DESIGN

**Sarah Felton**

sarahfelton@yahoo.com

#### DISTRIBUTION

**Debbie Coull**

elmhamdebbie@aol.com  
07591 754 411

#### CHAIR PERSON

**Brian Wheeler**

01362 668 621  
brian.wheeler456@btinternet.com

#### DONATIONS TO

**SORT CODE:** 09-01-54

**A/C NUMBER:** 44939709

**A/C NAME:** Elmham News

#### COMMUNITY WEBSITE

[www.elmham.org.uk](http://www.elmham.org.uk)



## S & C Window Repairs

Local independent business - Free estimates

### Repairs to double glazed windows, doors and conservatories

Steamed up windows, broken handles, hinges, replacement gasket,  
plus cat flaps, door panels and more.

**01603 520136 or 0800 1601932**

sandcwindows@gmail.com    www.sandcwindows.co.uk



**01362 668468    07786 309275**

**office@ndtnorfolk.co.uk**

**Nick Long DOT, ADI, DIA**  
Department of Transport  
Approved Driving Instructor

**Manual and Automatic Tuition**

**www.ndtnorfolk.co.uk**

### **Eastgate Centre**

**North Elmham**

**Large Hall; Kitchen;**

**Cloakrooms;**

**off road parking**

**Available for bookings**

**For rates please contact:**

**01362 668245**



### **Alison Watson**

### **Beauty Treatments & Foot Health Practitioner**

**(S.A.C. Dip. FHP)**

**(College Guild of Graduates Register)**

**Facials, Waxing, Manicures/Pedicures, Tinting, Lash Extensions,  
Shellac Nails, Ear Piercing**

**Toenail Trimming, Corns, Callus & Fungal Infections**

**For Appointments, Please Ring; 01362 668419**

# Elmham News

## AN UPDATE

Dear Readers,

For the first time in our long 48 year history, Elmham News is facing a financial crisis which we feel obliged to share with you in the hope that you can help us solve it. Thankfully, it is not due to mismanagement but rather is due to the growth of our village and increased costs.

As many of you will know, we started printing the magazine on an old Gestetner machine (Google that!) that lived in the church vestry or the Vicarage study. It was typed and then printed by hand before given to volunteers who collated each magazine, by hand and individual sheet by individual sheet before being stapled and delivered.

Since then, we have come a long way, becoming more and more professional in our approach and in 2022 won the prestigious award of the Best A5 Magazine in the country! Something we are very proud of.

Today, we print 800 magazines and deliver to every house in North Elmham, Broom Green, Billingford and Worthing for no charge. Paid advertising by local businesses has covered our costs and we suggest small donations from local groups when they place event adverts (some do, some don't).

The Elmham News has also been lucky enough to give back to the village over the years funding noticeboards, planting daffodil bulbs, and holding

various "Thank You Celebrations" for our wonderful team of deliverers and contributors. To our delight, we were able to have all the copies of the magazine over the last 48 years, professionally bound for posterity, a real legacy for the village and part of the archives.

But... over the last five years we have also been dealing with a number of issues.

- Printing costs have risen by 35%.
- Advertising income has fallen by 23%, mainly due to the growth of the internet and social media such as Facebook etc. The need for businesses to use us to advertise their wares has waned somewhat though we still have an exceptional core of advertisers.
- North Elmham is a growing village and the numbers of houses to whom we deliver has increased by over 20%, thus increasing our print run and subsequent costs.

There are those splendid folk in North Elmham who do give us donations because they love to read the News and those who give a little and often, plus some organisations donate as a thank you for printing their news and keeping everyone informed as to what's on BUT SADLY, IT'S NOT QUITE ENOUGH! Each magazine costs roughly £1 to produce.

To resolve our immediate problem, we have taken the tough decision to stop delivering to Billingford and in future, we may have to consider not delivering to Worthing and to holiday homes.

If you are holding a fundraising event for your club or organisation and place a colour advert in the magazine, please consider a donation to the News out of your proceeds.

We will keep you updated on our progress. Thank you, as always, for your support.

*Elmham News Committee.*

Your local building & property maintenance service. Over 25 years professional building experience.

Building Repairs  
Joinery / Carpentry  
Bathrooms / Kitchens  
New Roofs / Roof Repairs  
Extensions / Alterations  
Conversions / Renovations  
Windows / Conservatories  
Traditional Norfolk Flint Work  
General Property Maintenance

**07881 957032**  
info@roosbuild.co.uk

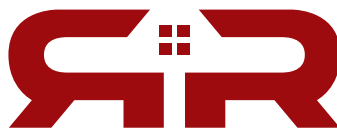

**RICHARD ROOS**  
Building & Maintenance

**01362 470543**  
www.roosbuild.co.uk



www.fourpawsnorfolk.co.uk



**07469 766 331**

**Please call to book an appointment**

Corners Nursery, Fakenham Rd, Hoe, Dereham NR20 4HA

**Dog Grooming At Great Prices!!**

Fully trained - City & Guilds - Fully insured studio - First aid trained - All breeds and sizes welcome

**Littleproud & Son**  
Independent Family Funeral Directors



**NEWLY OPENED**  
**FUNERAL HOME IN DEREHAM**

**Tel: 01362 695458** (24hrs)  
South Green, Dereham, NR19 1PU

**Tel: 01760 440269** (24hrs)  
Hale Road, Bradenham, IP25 7RA

- Personally supervised by the Littleproud family & dedicated staff
- Traditional & Bespoke Funerals at an affordable cost
- Horse Drawn Funerals
- Pre-Paid Funeral Planning
- Memorial Consultants
- Modern Jaguar Fleet



*"Our family taking care of your family"*



www.littleproud-funerals.co.uk



## HELP PLEASE

We are seeking a compassionate and dedicated caregiver to provide essential support for our mum/grandma living with dementia, providing companionship and support to help maintain dignity and quality of life. Ideally 3 hours daily. Morning (1.5 hours) assist with waking up, personal care, medication and preparing breakfast. Evening (1.5 hours): support with dinner and assistance in preparing for bed.

Previous experience in caregiving, particularly with elderly individuals or those with dementia, is preferred.

Please contact Joanna Button on 07736844522

## NORTH ELMHAM PARISH COUNCIL MEETING

### WEDNESDAY 2ND APRIL, 2025

*The following information is taken from the Draft PC minutes and may be expanded where the Editors feel more explanation is necessary. The full official minutes and the March meeting minutes can be viewed in the Post Office and on the Community website, once approved.*

**Councillors Present Were:** Mr. P. Grainger (Chairman), Mr. M. Phillips (Vice Chairman), Miss A. Ferris, Mr. T. Fitzalan Howard, Mr. B. Gee, Mr. F. Gillespie, Mrs. A. Keeble, Mr. N. Markwell, Mr. M. Rayner, Mr. C. Smith and Mr. J. Sowinski.

**Also in Attendance:** Mr. K. Webb (Clerk), Mr. G. Bambridge (District Councillor) and two parishioners.

### Public Participation

a) A parishioner asked if bin lorries were assessing 'phone coverage capacity' and, if this is so, how will the District Council use the data. Mr. Bambridge said that he was unaware of this particular news but a certain amount of money had been

previously allocated (about £950K) with an aim of improving services. The mast in North Elmham is a 02 mast and the experience of parishioners, in general, was that it is of very little use to the mobile 'phone users of other companies.

b) Dr. Peter Wade-Martins stressed that he was attending as the church Fabric Officer and not as a member of the Parochial Church Council. The Parish Council had previously challenged the grounds for closure (minutes 5th March, 2025, item 312) but Dr. Wade-Martins gave his views on the various matters raised involving headstones, walls and trees. He suggested that a further meeting should be held between the Parish Council and the Parochial Church Council.

### Updated Information And Matters Arising

#### Land Management Matters

**Village Green:** It is planned for the piece of equipment known as the camel to be returned to the Play Area. It probably requires a concrete pad and it will need to be established that any arrangement satisfies Health and Safety rules. Quotations are to be obtained for any necessary work.

Mr. Rayner had noticed that grass is coming through the safe areas which were laid about a year ago. The grass has recently been cut on both the Village Green and the Play Area. It has been noted that this grounds maintenance work is of a good standard. Mr. Gee reported that some young children appear to be building a den.

**Broom Green:** The state of the pond is to be monitored.

**Millennium Wood (and Jubilee Wood):** Mr. Sowinski reported that the gate into the wood is broken. Five more trees have been cut down and he is shortly to meet with the contractor regarding replacement fencing. There is a small fence in front of



# The Norfolk Sweep

*Friendly, Professional Service • Fully Insured  
All Types of Chimney / Flues Swept*



## Anthony Walden

### 01362 680189

[www.thenorfolksweep.co.uk](http://www.thenorfolksweep.co.uk)



**JOHN COLES ELECTRICIAN**  
**+ PROPERTY MAINTENANCE**  
 All electrical work  
 +  
 Other maintenance and repair work?  
 Ask us. Chances are, we can do it!  
 Incl wood worktops re-oiled  
 Sash window renovation  
 No job too small or make a list for us  
 Happy to advise and discuss work  
 Detailed quotations  
 Public liability insurance and references  
**07919 593391**  
[johncoleselectrical@hotmail.com](mailto:johncoleselectrical@hotmail.com)  
 Your satisfaction is our reputation  
 Friendly, reliable family business

# FIRING SQUAD WOODBURNERS

Comprehensive stock to view at our  
showroom on The West Raynham Business Park

**01328 838 665**

e-mail: [firingsquadwoodburners@yahoo.com](mailto:firingsquadwoodburners@yahoo.com)  
[www.firingsquadwoodburners.com](http://www.firingsquadwoodburners.com)

**APPROVED CLEARVIEW STOCKIST**



the bigger fence. There is a problem with deer tending to jump over it and getting stuck between the two. It was agreed to remove the small fence. In addition, the squares making up the fence are rather large and there have been occasions where deer have caught their heads in the fence.

**Prince William Wood:** Mr. Markwell reported that a dead tree, (approximately 50 feet high), had fallen against another tree. A contractor is to examine this and recommend the best course of action. In addition, all other trees are to be looked at.

### **Allotments**

Mr. Phillips said that there are a number of potholes and there is the intention of levelling the surface.

### **Highway Matters**

There has been no further news regarding the temporary bus stop near the County School Station junction. As previously reported, the Parish Partnership road safety application for £15,668 has been successful (Parish Council/Norfolk County Council 50% contribution each). There appears to be a dispute regarding a road sign on the Station Road development and the ownership of the land on which it is planned to be placed. It is believed that the District Council may well be dealing with this matter.

### **Pavilion and Playing Field**

A window in the pavilion has been smashed. A new piece of polycarbonate has been purchased and is to be fitted. Breckland Council have expressed a desire to take on the contract for the trade waste bin. It was agreed by all to retain the current arrangement with Biffa as the costs indicated by both the service providers are very similar. The wage rate of the pavilion cleaner is to be increased from £11.44 to £12.21 per hour in accordance with statutory requirements. The volunteers are to repaint the bus shelter, using anti-graffiti paint. The cost, including the ceiling, will

be in the region of £305 (including VAT). Proposed by Mr. Phillips and seconded by Mr. Smith. All in favour.

The flint wall, built in the 1840's, at the top of the Playing Field has been vandalised. A month ago, a small hole appeared. This has now grown to an opening measuring some four feet by four feet. It is estimated that the cost to repair the damage will be in the region of £3K to £4K. It is suggested that some Heras fencing should be erected on the Parish Council land in front of it. A distance of some twenty metres would be needed at a cost of £724 plus VAT. It was also suggested that the possibility of CCTV cameras being installed in the tennis courts area should be investigated. Mr. Smith proposed that the Heras fencing should be installed to assist in securing the area and maintaining the safety of any parishioners finding themselves in this part of the Playing Field, and to explore the possibility of providing CCTV cameras. Seconded by Miss Ferris. All in favour except Mr. Fitzalan Howard who abstained. The Chairman is to ask officials of the Tennis Club if they would like to consider a joint approach with cameras.

### **Brookside Development Update**

Tom Binks of Orchard Homes has sent an e-mail advising that the car park and Eon electric meter will be handed over in the near future. The contract for signing should be available in a few days.

Orchard Homes has concern that there are no fences either side of the bridge over the stream. The school wants the bridge to be opened as soon as possible. Therefore, a quotation for a basic post and rail fence, covering two metres either side of the bridge, will be obtained. A parishioner has again queried the position regarding trees in the Millennium Wood next to the property. It is acknowledged, and advice will be given, that there is a right to trim or cut any overhanging branches from adjoining land, but only up

## Mot, Service and Repair Centre

### Full Workshop Facilities

# NRG

- Servicing And Repairs To All Makes (Norwich road garage)
- Fully automated MOT testing
- Vehicle Diagnostics- Engine Management, ABS, SRS And A/C
- Air conditioning- Servicing and Repairs
- Tyres supplied and fitted at competitive prices
- Free collection and delivery (in Local area)
- Competitive prices- ring for a quote or pop in

### NORWICH ROAD GARAGE

43 Norwich Road, Dereham, NR20 3AS

Tel: 01362 692237 or 07900994749

(Next to the fire station)

**Proprietor: Derek Jarrett (30 Years Experience)**



## FAKENHAM & DISTRICT FUNERAL SERVICES LTD.

INDEPENDENT FAMILY FUNERAL DIRECTORS

*Emma Duggan & Beau Elliott*

*'Helping others at a time when it's  
most needed.'*

**TEL: 01328 838838**

*(24hr emergency)*

WEASENHAM MANOR, FAKENHAM ROAD,  
WEASENHAM PE32 2TF



**Golden Charter**   
Independent Way Funeral Plans

to the property boundary. The agreement to place a dog waste bin in the new car park will also be confirmed.

### **North Elmham Living Sustainably (NELS) Group**

All members had read the report with interest. It was generally agreed that some benefit may be forthcoming if a slightly more concentrated focus on the aims of the paper could be demonstrated.

Mr. Fitzalan Howard is to liaise with the author.

### **New Village Hall**

An architect valuer visited and viewed the buildings. He stated that the fabric of the Pavilion is basically sound. The Eastgate Centre and Memorial Hall are candidates for commercial development. The next meeting of the committee is to take place on 28th April. Mr. Sowinski is to arrange dates for visits to be made to other halls previously detailed.

### **The Future of the Churchyard**

Please refer to Public Participation.

Mr. Rayner felt that paragraph 5 of the Ministry of Justice guidance notes, relating to the closure of part of a church yard, had not been properly addressed. It will be necessary to seek the view of Breckland Council before progress can be made.

### **Parish Waste Bins**

Please refer to mention in Brookside Development.

### **North Elmham Football Club Facilities**

The Chairman of the Football Club, Stuart Darbyshire, said that the preferred method of providing improved facilities, should promotion to a higher league, (the Anglian Combination), be achieved, is to extend the building. It is estimated that this will cost about £20K and grants up to £15K are apparently available. The original floor plans are needed, and the Chairman has given these to Mr. Darbyshire who will

take a copy and return the originals. From a cost perspective, it is better to retain the existing space and not extend. There is, however, a desire from the Football Club to extend outwards with the aim of funding the project themselves. The Parish Council may be approached, at some stage, for assistance although the majority of the funding will come from grants.

### **Roles for Parish Council Members**

It was agreed to carry this matter forward to the next meeting.

### **Reports from District and County Councillors**

These are printed in full on the Community Website if you would like to read them or in the Parish Council Minutes in the Post Office.

Mr. Bambridge stressed the dangers presented by the very important matter of floating pennywort which is present in the Broom Green pond. It is a highly invasive plant which is a real problem for waterways. Help is available from the Drainage Board. It is recommended that dead trees are left and not removed, unless they represent a risk to safety.

### **To Consider Planning Applications and Determinations**

#### **a) Applications**

i) Oakridge, 26 Eastgate Street – PL/2025/0347/HOU – replacement single storey rear extension - (no comments).

#### **b) Determinations**

None

Mr. Rayner had followed up two possible breaches. The situations, both at the bottom end of Eastgate Street, will continue to be monitored.

### **Correspondence**

Confirmation from Norfolk County Council of the granting of an award of £7,834.26 (total project cost £15,668,51)

## CLUBS & ORGANISATIONS



### GROUP

Archive Group  
Art 4 All Norfolk  
Bowls - Institute  
Bowls - King's Head  
Brisley & North Elmham Cricket Club  
Countryriders  
Elmham Football Club  
Elmham News  
Elmham Surgery Patient Participation  
Elmham Tennis Club  
Friends of North Elmham School  
Gardening Club  
Guides  
Knit and Natter  
NELS (North Elmham Living Sustainably)  
North Elmham Trailblazers  
Reading Group  
Royal British Legion  
Sewing for Pleasure  
SINE (Help)  
Snooker Mon & Fri  
Snooker Wed  
Tea@Two  
The May Singers  
Walking Football  
Walking Group  
Wensum Valley Birdwatching Society  
Wensum Valley Miniature Railway  
Wives + All  
Yoga  
Young Farmers

### CONTACT

Janet Woodhouse, 01362 668525  
Angie Campbell Redwood, [art4allnorfolk@yahoo.com](mailto:art4allnorfolk@yahoo.com)  
Tony Langford, 01362 668854  
Martin Phillips, 01362 668409  
Mark Ballman, 01362 668935  
[north\\_elmham\\_cs@norfolkyfc.co.uk](mailto:north_elmham_cs@norfolkyfc.co.uk)  
Chris Reeve, 07468 569699  
Meg White, 01362 668302  
Roger Thornley, 01362 668804  
Geraldine Leeder, [northelmhamtennis@gmail.com](mailto:northelmhamtennis@gmail.com)  
Naomi Brien, 07447 016620  
Ray Norman, 01362 667226  
Marian Morgan, 01362 696221  
Eileen Cotterill, 01362 668380  
Nicola Ruth Earle, [nicolaruthearle@gmail.com](mailto:nicolaruthearle@gmail.com)  
Fliss von Christian, 07787 161446  
Eileen Church, 01362 668330  
Michael Aston, 01362 668959  
Janet Woodhouse, 01362 668525  
David Fairbairn-Day, 07398 758421(10-5)  
Neil Page, 01362 668296  
Tim Smith, 01362 668487  
Jo Fitzalan Howard, 01362 668232  
Tony Langford, 01362 668854  
Paul Carr, [carrpaulus@aol.com](mailto:carrpaulus@aol.com)  
Jenny Cunningham, 01362 668224  
Sue Gale, [publicity@wvbs.gmail.com](mailto:publicity@wvbs.gmail.com)  
Gordon Ford, 01263 512350  
Gill King, 01362 668530  
Karen Cornall, 07752 580414  
Ella Jeary, [ejeary23@gmail.com](mailto:ejeary23@gmail.com)

under the Parish Partnership Scheme to facilitate the introduction of additional road safety measures.

Call for Sites 2025 from the Breckland Planning Policy Team.

Request from Gemma Manthorpe, Breckland Planning Policy Manager, for village checklist to be checked and completed. (Completed by Mr. Phillips and to be returned, confirming accuracy).

### **Agenda Items for Next Meeting**

a) Roles for Parish Council members.

### **Next Meeting**

Wednesday, 7th May, 2025 at 7.30 p.m.

## **FAKENHAM CHORAL SOCIETY**

Fakenham Choral Society's 2025 summer concert will feature contemporary British composer Will Todd's vibrant and upbeat Mass in Blue.

Chairman Rosemary Dear explained: "Last year, when Fakenham Choral Society celebrated its 50th anniversary, choir members were asked which pieces of music they would most like to perform again and Mass in Blue came high on the list of favourites, second only to the Verdi Requiem, which we performed in April 2024."

Well known composer Will Todd is a lover of jazz music as well as traditional church choral music and this is reflected brilliantly in his setting of the traditional Latin mass in a wonderful blend of jazz music. A jazz trio together with piano, a solo soprano voice and a strong choral line weave together to give an energetic and uplifting musical experience.

In complete contrast the choir will also be performing sacred music from earlier eras, with choruses from different composers spanning several centuries.

The concert will be in Fakenham Parish Church at 7pm on Saturday 21 June. Tickets £18 or £15 if purchased before 7th June, will be available on the FCS website [https://www.fakenhamchoralsociety.org/about\\_us](https://www.fakenhamchoralsociety.org/about_us).

Date: Saturday 22 June at 7pm

Venue: Fakenham Parish Church

Admission: early bird price of £15 before 7 June; £18 after 7 June or on the door

## **FRIENDSHIP AND FLOWERS**

Fakenham & District Flower Club  
Hempton Memorial Hall  
Hempton, Fakenham NR21 7LG

Tuesday 6th May at 7.30 pm  
(and the 1st Tuesday of the month hereafter)

"WORKSHOP"

Involving floristry and crafting skills

We welcome new members and guests to join our flourishing, friendly Club.

More details:

Jackie on 01328 851933

Barbara 01328 701218

## **ROYAL BRITISH LEGION**

The branch meeting due to be held on the 27th March was cancelled, but the next will be on Thursday 29th May, 8 pm at The King's Head.

We will be having a stall at the village Garden Fete on Sunday 18th May from 12-4.30 pm and hope to be in the same place as last year, please come along and support us.

*Mike Aston  
Branch Sec*





## **NORTH ELMHAM COUNTRYSIDERS**

Due to Easter, this month has been a quiet one for us. We had our Easter Quiz and Easter Egg Decorating competition and great fun was had by all. Some of the senior YFC club join us for the quiz and judged the egg competition. Some fantastic designs came in the theme was Farm. Well done to the winners of both the Quiz (you beat the seniors & ) and the Egg competition. We finished this term with some farm event prep. A planter was started to be built and we had some crop identification and an eye spy game. The Farm event will have been on 27th April.

We start back in group on April 28th with our annual Crab off against the seniors at Wells Quay, 7.00pm start. This term we have a few interesting things planned.

Monday 7th–Tuesday 22nd April  
Easter Hols

Sunday 27th April  
Farm Event – Morley Farm, Deopham\*

Monday 28th April – Crabbing at Wells\*  
(Annual 'Crab-off' with the seniors)

Monday 5th May  
Bank Holiday

Monday 12th May  
Wade Farm TBC\*

Sunday 18th May  
Stockjudging Competition

Saturday 24th–Sunday 25th May  
Countrysider Campout

Monday 26th – Friday 30th May  
Half Term

Monday 2nd June  
The Goat Shed visit\* (Honingham)

Monday 16th June – Orienteering, Holt  
Country Park\* (With Seniors – 18:30 start)

Wednesday 25th–Thursday 26th June  
Royal Norfolk Show

Monday 30th June  
Rounders TBC\*

Saturday 12th July  
Rally – Location TBC\*

Monday 14th July  
Veteran Centre Visit & Tour\* (West Raynham)

Friday 18th July – Countrysider Social @  
East Tuddenham Village Hall

Tuesday 22nd July– Thursday 4th  
September – Summer Hols

All meetings with a \* next to the date require  
a parental consent form to be completed.

We currently have 25 young people who are members and 6 young people who are currently trying us out. If you know someone who may enjoy lots of fun, the countryside, competitions or just making new friends. Age 10-16. If they are older, try our senior club North Elmham Young Farmers. You don't have to be a farmer to join young farmers.

Find us both on Facebook or Instagram.  
You can leave us a message. Email north\_elmham\_cs@norfolkyfc.co.uk Or call

*Wendy*  
07557388228

## **WENSUM VALLEY MINIATURE RAILWAY**

The volunteers from the North Norfolk Model Engineering Club have made good progress with the Wensum Valley Miniature Railway at County School Station this winter. Despite the cold and often soggy conditions, we have extended the line southwards, added two sets of complex points, and built the track onwards to the turntable, which lies beyond the station platform area. The signal box has been put in position and painted.

# THE RIFFITS

**60'S/70'S/80'S LIVE MUSIC**



**Saturday 7th June 7.30pm**  
**Memorial Hall, North Elmham**

**£7.50 per head**

**Bring your own drinks and nibbles**

**Tickets available from:**

Colin Smith 01362 668 585

Theresa Gower 01362 668 589

Or email [colinbrandersmith@gmail.com](mailto:colinbrandersmith@gmail.com)

Proceeds for the Memorial Institute Village Hall

Tickets also available on the door  
(though booking is preferable)

In the coming months, we will continue welding on the anti-tip rails, install fencing and aim to complete the turntable, ready for use on 11th May (Bus Day). When completed, the 3.5 and 5-inch gauge raised track will run for a third of a mile along the route once occupied by the Great Eastern Railway branch line that ran from Dereham to Wroxham via Reepham.

We hope that income generated from public operations in 2025 will help fund the construction of a station canopy and allow us to 'Raise the Roof'. Money from our plastic bread bag recycling initiative will also contribute to our funding.

Working together with MNR volunteers, we help to keep County School looking its best—cutting the grass, tending the gardens, and repairing seats and picnic benches, all to make it a welcoming experience for visitors.

We look forward to seeing you soon! A list of our running dates can be found on our Facebook page, Wensum Valley Miniature Railway, along with information updates.

Plastic-only bread bags can be delivered on Thursdays and Sundays to the Miniature Railway. No need to wash them—just shake out the crumbs!

*Gordon Ford*  
*Chairman NNMEC.*

## NEW PARISH COUNCILLOR # 1

Fraser Gillespie is one of two recently co-opted Parish Councillors and we thought that you would like to know more about him.

"I'm 59 and married to Sally who's an artist. We have two daughters, one living in Norwich and the other in Southport. We moved to North Elmham in 2021 and I have since retired in Aug 2024. My professional background has predominantly been in the automotive industry and most recently with Group Lotus. I've been in both

the Finance and Sales sector to a senior management level.

Originally born in Kent but lived in both Australia and New Zealand as a child. Moved to Norfolk in 1997 but moved to Jersey (Channel Islands) from 2006-17.

Interests: Cars, Travel, Sport, Golf and Grandchildren (not necessarily in that order!)"

**Ed's notes:** Thank you and we hope that you enjoy being part of our Parish Council.

## MEMORIAL HALL AGM

We are holding our AGM on Monday 19th May at 6.30 pm. If you wish to come and join us, we will be providing tea, coffee and biscuits.

*Theresa Gower*  
*Treasurer*

## GARAGE/YARD SALE

The North Elmham Memorial Hall Committee is considering organising a village garage/yard sale early in September after the school holidays. We are scoping interest from our villagers.

It's a good opportunity to get rid of anything you no longer need and make some cash without having to ship it to and from a car boot sale!!

We will provide village maps for participating homes for purchase/ collection by visitors at Memorial Hall on the day. All proceeds raised will be used towards upkeep of North Elmham Memorial Hall.

If you would be interested in buying a pitch at your home (£7 per slot) - please email [elmhammemorial@outlook.com](mailto:elmhammemorial@outlook.com) leaving your name and a contact email.

*Tonia Culpin*

# ACHIEVE THE LAWN YOU HAVE ALWAYS WANTED...

**Weed Free, Deep Green  
& Moss Controlled**

- 5 treatments a year
- Solid / hollow tining
- Scarification
- Lawn renovation
- Weed control
- Overseeding
- Moss control
- No contract



**For a FREE No Obligation  
Quote and Lawn Analysis**

**Call: 01362 652 812**

**Email: [anglia@greensleeves-uk.com](mailto:anglia@greensleeves-uk.com)**



## CLASSIC OFFROAD LTD

**GARAGE SERVICES**



**ALL MAKES AND MODELS**  
★ DIAGNOSTICS  
★ DOORSTEP  
COLLECTION/DROP-OFF

★ SERVICING  
★ BRAKES  
★ CLUTCHES  
★ SUSPENSION  
★ TYRES

**ADDITIONAL LANDROVER SERVICES**  
★ WAXOYL  
★ GALVANISED CHASSIS  
★ RESTORATION  
★ UPGRADES

**STATION YARD NORTH ELMHAM NR205HF**

**07775203208**



## DEREHAM HIRE AND SALES

**5 RASHS GREEN IND EST DEREHAM**

**NORFOLK NR19 1JG**

**01362 69 55 57**



**YOUR  
LOCAL  
CALOR GAS  
STOCKIST**

**PROBABLY  
THE LARGEST  
TOOL  
SHOWROOM  
IN  
MID-NORFOLK**



**WE REPAIR AND SERVICE  
ALL MAKES OF POWERTOOLS**

**HIRE A  
MINI  
DIGGER**



**from  
£75 + VAT**

**ALL YOUR GARDEN TOOLS AND  
MACHINERY SERVICED AND  
REPAIRED IN OUR WORKSHOP**

**VISIT OUR WEBSITE [WWW.DEREHAMHIREANDSALES.CO.UK](http://WWW.DEREHAMHIREANDSALES.CO.UK)**

**TRADE & DIY WELCOME**



## BRISLEY AND NORTH ELMHAM CRICKET CLUB

The financial investment in improving the wicket and hard work put in over the winter and early spring by Dave Pearson and his groundforce team has certainly paid off as the ground looks in fine shape despite the unseasonal dry weather. Players are keen to see how the new strips will perform and are getting familiar with the conditions as winter nets have now been replaced by outdoors nets every Wednesday for Saturday teams and every Thursday for the Ladies team. As ever we are always looking for new players and sponsors so for the former call Ollie Hall on 07583 050684 and for the latter Mark Ballman on 07980 027124.

In late March the Club held another very successful Quiz evening which raised much needed income and as ever we are grateful to all those who turned up to support their local Club as well as to the Fordham family and Dave Pearson for organising the event. It must be said that the Club team of quizzers clearly revealed

that their talents lay with bat and ball rather than pen and paper!

On the social side in April a group of players visited Lords the home of Middlesex CCC and Test Match venue for a tour of the ground and facilities as well as enjoying a meal out in the capital.

Early Season Fixtures. Home matches are as follows, all Saturday games with 1pm start:

Saturday May 10th  
Firsts v Ketteringham Hall League

Saturday May 17th  
Seconds v Sandringham 3s League

Friday May 23th 6pm  
Ladies v Aylsham. Barbecue food available for spectators and supporters

Saturday May 2th  
Seconds v Norwich Malayalees

Sunday May 25th  
Ladies v North Runcton

Saturday May 31st  
Firsts v Felthorpe

*Mark Ballman*





**FAKENHAM**  
PREPRESS SOLUTIONS

01328 854479

tris@fakprepress.co.uk

MON-FRI | 7AM-3PM

**Design**

**Print | Web**

**Social Media**

[www.fakprepress.co.uk](http://www.fakprepress.co.uk)

*Funny Dogmother's*  
DOG GROOMING



**Dog Grooming Salon in North Elmham**

The Salon is fitted with a Hydrobath, Airconditioning and water softner.

Only quality products used and one dog in salon at a time.

City and Guilds Qualified, Fully Insured, Dog first aid Trained.

**All Dogs Welcomed**

Orchard House, Pump Street, North Elmham, Dereham NR205LS

Please Call Barbara on 07389809941

To book an appointment

# BM Cleaning

COMPLETE CLEANING SERVICES

07879 457072 / 07912 851594



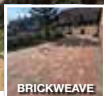

BRICKWEAVE



GUTTERS



SOLAR PANELS

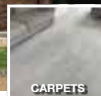

CARPETS





**SPECIALISING IN EXTERIOR:**

- Window Cleaning (WFP & Trad)
- All External Cleaning: gutters, fascias, uPVC, conservatory, cladding
- Solar Panel Cleaning
- Patio/Path/Drive Pressure Washing
- Brickweave drive Pressure Washing & Resanding

**SPECIALISING IN INTERIOR:**

- Carpet cleaning
- Upholstery cleaning
- Hard floor machine clean & polishing

Payments accepted

For ALL your cleaning needs call us on 07879 457072 or email: [info@bm-cleaning.co.uk](mailto:info@bm-cleaning.co.uk)  
72 Eastgate Street, North Elmham, NR20 5HF [bm-cleaning.co.uk](http://bm-cleaning.co.uk)



## NORTH ELMHAM GARDEN FETE

**Sunday 18th May | 12pm–4.30pm**

The much-loved Elmham Garden Fete is just around the corner - and we need you to help make it one of the best yet!

Even if you can spare just an hour, it makes a huge difference. We're looking for friendly faces to:



Run a game



Scoop ice cream



Help with the raffle

...and generally keep things running smoothly.

This long-standing village tradition brings the whole community together - and we've got some exciting new things in store this year. Your time and energy can help keep the spirit of the fete alive and thriving.

We're also gratefully accepting donations of:



Bottles & unwanted gifts for the tombola & raffle



Cake and savoury baked goods



Bric-a-brac & books



Unwanted gifts



Plants

Every penny raised supports St Mary's Church and vital local projects, including the village food bank and Tea @ 2.

To volunteer contact Julia 07941021788.

Please drop donations at Elmham House before or on the day of fete - contact Jo 07796493495.

## KNIT AND NATTER

With all the lovely weather we've had already this year, our gardens are full of colour. Just as colourful too, was the Pavilion, at our last meeting. All the tables were filled with many, many, brand new donated balls of wool in every colour you could possibly imagine. We were so overwhelmed and delighted with the support we have received from the village and pleased that we can truly be a fine example of recycling. There were also patterns, needles, and buttons, all to be sorted and taken home. That means many busy days ahead knitting for all our many charities, care homes, hospitals etc. many thanks to all who have donated.

Our next meeting - yes, there will be some wool left, no doubt - is on Tuesday May 6th, when we shall be gathering together all the items which will be on our stall at the Garden Fete May 18th - see you there!

*Eileen Cotterill 01362 668380*

## HEART OF NORFOLK ECO FAIR

**Save the Date: Saturday 21st June 2  
St. Mary's Church, North Elmham**

***Do you enjoy the natural world?***

Come and celebrate it with us at the Heart of Norfolk Eco Fair - a community event that celebrates Norfolk's rich ecology and all things eco-conscious.

Whether you're passionate about protecting wildlife, curious about sustainable living, or simply looking for a fun day out, there's something for everyone.

***We need your help!***

We're looking for volunteers to help out on the day - it's a great way to meet people and support green living.

Sunday 18th May 2025  
12pm until 4.30pm

# Elmham Garden Fete

**Free Parking | Entrance £2 | Children Free**  
**CASH ONLY EVENT**

Pimm's & Beer Tent ~ Tea & Cakes ~ Open Gardens ~ Jazz Band  
~ Raffle ~ Tombola ~ Games ~ Bouncy Castle ~ Craft Stalls ~  
Plants ~ Books ~ Bric-a-Brac ~ Ice Creams & much more!

## **Dog Show Classes (begins 2.30pm)**

1. Dog with the Waggiest Tail
2. Best Junior Handler (14 & under)
3. Dog, Egg & Spoon Race
4. Best Biscuit Catcher
5. Dog with the most Character
6. The Musical Sit

**Free vintage  
bus service  
from village**



**find us on facebook**  
**'Elmham Garden Fete'**

**Elmham House, North Elmham, NR20 5JY**

All proceeds go to St. Mary's Church & community projects

Pitches available - contact 07941 021 788

A number of local and national organisations and eco-minded businesses have already agreed to attend - do you know someone else who would like to get involved? Or maybe it's you?

### ***What to expect:***

- Free entry & free parking
- Wildlife organisations and conservation groups
- Family fun and hands-on activities
- Refreshments & good vibes
- Tips on sustainable living
- Stalls and local crafts

Let's come together to support a cleaner, kinder future - right here in the heart of Norfolk.

Pop it on your calendar now.

For all enquiries please get in touch with Dave at [appleton.dave@googlemail.com](mailto:appleton.dave@googlemail.com).

## **MILK N METAL**

Reading a letter in a magazine about milk and where it comes from, sent me into a reverie of childhood days here in mid Norfolk.

Living on a mixed farm as a young child at the end of the war, with a father who was a cowman. I certainly knew where milk came from and where it went.

I vividly remember that just about every farm, however small had a dairy herd. The milk from the cows was pumped into milk churns and taken to the end of the farm track to be collected. Those churns were put up onto platforms about three or four feet high. The platforms were to make it easier for the driver of the lorry to collect the heavy churns without having to lift them.

Here in the village we had a haulage business called Mickleover Transport Ltd, in Eastgate Street, which collected the milk from far and wide, and took it to Elmham

station to a United Dairies depot which processed the milk. Then it was pumped into tankers and sent by rail to Ilford.

The beds of the lorries that Mickleover Transport used to collect the milk in churns from the farms were wooden and were being heavily gouged by the full metal churns and so a sheet of aluminium was put on top of the wood to protect it.

In 1951 the clock on St Mary's church in the village was in a sad state of repair and a local parishioner contacted Mickleover Transport Ltd with a tale of woe about the clock, which in turn enlisted the help of the Northern Aluminium Co. This company had supplied the metal for the beds of the lorries.

The Northern Aluminium Company gifted to the church an aluminium clock face, anodised gold to harmonise with the stonework. It took nine men to hoist the face into position and included the vicar, the landlord of the Kings Head and the village policeman, a good community effort!

*Janet Woodhouse*

## **GARDENING CLUB**

Our speaker for March, Frank Lambert is a well known and respected Fuchsia grower. He brought ideas for growing fuchsias, types of compost, simple remedies for pests and hints and tips which were most welcome. Ray, our Chairman had previously given each member a trailing fuchsia to be grown on for the Annual Show so everyone was keen to learn how to grow fabulous plants.

Frank's photographs of his winning plants were incredible both in size, the number of flowers and the smallness of the actual pots they were grown in. Many notes were taken, and we thanked Frank most warmly.



VISIT US ONLINE OR CALL US  
TO DISCOVER MORE

[www.creativechiro.co.uk](http://www.creativechiro.co.uk)  
[info@creativechiro.co.uk](mailto:info@creativechiro.co.uk)  
01328 854325



## DID YOU KNOW?

We offer a wide range of treatments and services you may not have tried yet..

Chiropractic  
Deep Tissue & Sports Massage  
Relaxation & Pregnancy Massage  
Reflexology  
Therapeutic Facials  
Neals Yard Treatments  
Tailored Health Guides  
Free 30 Minute Assessments

Creative Chiro, Pensthorpe Natural Park, Fakenham Road, Fakenham, Norfolk, NR21 OLN.

# MASTER CHIMNEY SWEEP

## NVQ QUALIFIED CHIMNEY ENGINEER



- All Chimneys, flues and appliances swept
- Certificates issued
- CCTV chimney surveys
- Bird/rain guards / Anti down-draft cowl supplied and fitted
- Stove servicing and maintenance



**Established 1995**

**CALL D THOMPSON CHIMNEYS LTD**

**01328 851081**

**[www.the-sweep.co.uk](http://www.the-sweep.co.uk)**



Our next guest in April will be Martyn Davey, the EDP's Gardening expert who will talk about Alpines and Rock Plants.

If either of these subjects are of interest to you, why not come along and join us. You don't have to be a member but can pay a guest fee of £3.50 which includes refreshments.

We are so sorry to announce the passing of our dear friend Arthur Smith on Monday 5th April. He will be truly missed. His funeral will be a family only service but there will be a Service of Thanksgiving at St Mary's Church, North Elmham on Thursday 15th May at 2.30 pm.

We hope you have all got a schedule for the Annual Show, if not you can contact Ray on 667226, download it from the community website home page [www.elmhamorg.uk](http://www.elmhamorg.uk) or find it on our facebook page.

**STOP PRESS:** A few members have kindly pointed out that the carrot cake recipe in the show schedule is a little on the bland side — apparently, it's missing the spice. We've taken this feedback to heart (and to the kitchen), and a revised, more flavourful recipe was available at our April meeting and is now available online

*Meg White*

## MAY DATES TO REMEMBER

Mon 5th	Early May Bank Holiday Cream Teas	Worthing Church	2.00–4.00 pm
Tue 6th	Knit and Natter	Pavilion	2.00 pm
Wed 7th	Sewing Parish Council	73 Eastgate Street Pavilion	2.00 pm 7.30 pm
Thu 8th	Wives+ All: Talk on Redwings	Memorial Hall	7.30 pm
Sat 10th	Singing Workshop	St Mary's Church	2.30–4.00 pm
Mon 12th	Countrysiders - visit	Wade Farm	tbc
Wed 14th	Tea at Two	Memorial Hall	2.00 pm
Sun 18th	Elmham Fete & Dog Show Countrysiders	Elmham House Stock Judging	12–4.30 pm
Wed 21st	Mobile Library Van visits Sewing	The Heath to Wensum Drive 73 Eastgate Street	1.15–4.40 pm 2.00 pm
Thu 22nd	Gardening Club -Rosie Ward Container Plants	Memorial Hall	7.30 pm
26–30th	Half Term		
Mon 26th	Spring Bank Holiday		
<b>DON'T FORGET</b>			
Wed Weekly	Norwich Bus	Bus Shelter by Pavilion Opposite Orchard Close	9.37 am 9.39 am

***Please remember, we can only print dates that YOU give us***



# King's Head Hotel

North Elmham, NR20 5JB

Ac



**LARGE BEER  
GARDEN**  
at rear of hotel  
with kids play area

**OPEN 7 DAYS  
A WEEK**

**FOOD SERVED**

**MONDAY TO  
SATURDAY  
12.00NOON  
& 6.00PM TO**

**SUNDAY  
12.00NOON**

**Book your table online:**  
**[kingsheadnorthelmham.co.uk](http://kingsheadnorthelmham.co.uk)**

**Call: 01362 668856**





accommodation • Bar • Restaurant • Beer Garden

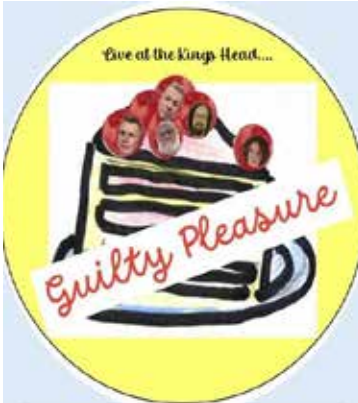

Live at the Kings Head....

*Guilty Pleasure*

Come and get a big slice of Blues,  
Soul and Funk!  
Monday 5th May  
3-6pm

A circular poster with a yellow background. At the top, it says "Live at the Kings Head....". Below this is a black and white photograph of a band performing on stage, with a red banner across it that reads "Guilty Pleasure" in a cursive font. At the bottom, a text box contains the event details.

**QUIZ NIGHT**

**SUNDAY  
18TH MAY  
6.00 pm**

- \* Teams of up to 6 People
- \* Entry Fee £2 per person

A poster for a quiz night. The title "QUIZ NIGHT" is in large, stylized letters with question marks around it. Below the title, the date and time are listed. At the bottom, there are two bullet points describing the event.

**THURSDAY 22nd MAY**

**CHEESE  
& WINE  
EVENING**

**6:00PM ARRIVAL  
£30  
INCLUDES CHEESES & A DRINK**

Sip, taste, and enjoy an  
unforgettable evening of  
wine and cheese!

A poster for a cheese and wine evening. It features a background of a wooden table with a wedge of cheese, a bunch of grapes, and a glass of red wine. The text is arranged in a central column, with the date at the top, the event name in large letters, and the details at the bottom.

**BANK  
HOLIDAY  
MUSIC**

**SUNDAY 25th MAY**

**SUNDAY FOOD 12-7pm  
MUSIC IN THE BAR 3-6 pm  
DANSTAR 8.30pm - Late**

A poster for a bank holiday music event. The title "BANK HOLIDAY MUSIC" is in large, bold letters. Below it, the date is listed. At the bottom, there are three lines of text describing the food, music, and a late-night event.

Email: [info@norfolkasphalt driveways.co.uk](mailto:info@norfolkasphalt driveways.co.uk)

07915 221008

01362 760500

[www.norfolkasphalt driveways.co.uk](http://www.norfolkasphalt driveways.co.uk)

# Norfolk Asphalt Driveways

Pump Street, North Elmham, NR20 5LS

A family-run business with over **50 years' experience**

Specialising in Asphalt & Tarmac Driveways

## OUR SERVICES:

- Asphalt & Tarmac with coloured chips
- Tar & Chip
- Resin Bound
- Block Paving
- Patios
- Domestic & Commercial

**FREE NO  
OBLIGATION  
QUOTATION**



Oven Cleaning  
**180°**  
°C



Payments accepted: bacs, cheques or cash

### PROFESSIONAL OVEN CLEANING WITH OVER 10 YEARS EXPERIENCE:

- Non Caustic cleaning
- All brands & types of ovens cleaned
- Domestic & commercial ovens
- Hobs
- Extractor fans
- Microwaves
- BBQ's
- Bulb replacement
- Prices starting from £50

**TO BOOK CALL 07879 457072**



For **ALL** your cleaning needs call us on 01362 668993 or email: [info@180ovencleaning.co.uk](mailto:info@180ovencleaning.co.uk)

5 Pastures Loke, North Tuddenham, Norfolk, NR20 3FU

[www.180ovencleaning.co.uk](http://www.180ovencleaning.co.uk)



# ELMHAM WILDLIFE

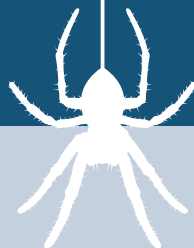

1

As this is the May issue of the magazine I thought I'd write about Cockchafer – Cockchafer are most active in May and are often known as maybugs (although they are beetles, not bugs in the strictest sense of the word). Some people call them doodlebugs though I'm not sure why.

Cockchafer (photo 1) don't have the best reputation and certainly don't rate as among our most admired wildlife, but they are fascinating insects and deserve more credit. I think the similarity of their name to that of the cockroaches may have led to some of the bad press associated with cockroaches being accidentally transferred to Cockchafer. Cockroaches are an entirely different group of insects that have little in common with Cockchafer.



2

One distinctive feature of Cockchafer is their fan-like antennae. The fans can be spread out (photo 2) or, when the beetle is relaxed, closed together (photo 3). They have quite furry bodies and viewed from the side (photo 4) they have white triangles down the side.



3

Cockchafer are easily attracted to light. This means that people like me who use light to find moths also get to see a lot of Cockchafer. They can be a bit of a nuisance in the moth trap, especially if you catch a lot of them, as they crash around disturbing the moths that you're wanting to look at. Some moth trappers call them blunderbugs because of this habit. Another consequence of them being attracted to light is that they sometimes come to lighted windows.

Some people can be scared of Cockchafer if they do come indoors







through an open window. They're quite big for beetles, up to 3cm long, and robustly-built. As clumsy and noisy fliers they buzz around crashing into things which can be quite off-putting. But they're not dangerous at all – they don't bite or sting. They do have a pointed 'tail' (correctly called a pygidium) but this does not contain any sting and I don't believe it is ever used to attack people or other animals, even defensively. The only slight discomfort you might receive from one is if it accidentally flies into you but that's really nothing worse than a mild nuisance. There are stories of them of them getting tangled up in people's hair but I suspect most of these are greatly exaggerated.



As with most beetle species, in normal resting posture the wings are held hidden beneath the "elytra" or wing cases. Hardened wing cases are a feature of most beetles that makes them almost unique among insects. Really the elytra are a second pair of wings, modified to become hard structures that are not used for flying but for protection. The elytra effectively act as shields to protect the wings and soft body of the beetle – and can be remarkably effective at doing so, being able to bear quite a bit of force before they break.



The actual wings of beetles are very flimsy membranous structures that are folded up and kept out of sight beneath the elytra. When the beetle wants to fly it lifts up the elytra and stretches the wings out as it takes off. There is just enough strength in the veins of the wing to give the wings enough rigidity to fly with. A Cockchafer's wing (photo 5) has the thickest veins I've seen in any beetle wings, presumably because the wings need to be stronger to keep such a heavy beetle airborne.

Because beetles are such poor flyers and clumsy when they try to fly, they often land upside down (photo 6). They can struggle to right



themselves when this happens, especially if they can't push up against anything, and they spin round on their backs as they try.

Cockchafer lay their eggs 15-20cm deep in the ground and when the larvae hatch they eat the roots of various plants. In some situations they can be regarded as a pest because when there are large numbers they can damage crops, but usually they do not cause any significant problems. The beetle larvae live underground for three years until they are ready to pupate, now at a depth of about 1m. About six weeks later the adult beetle emerges and spends its first winter underground. In the spring it digs its way out of the ground and the males start to fly around looking for females to mate with. This is usually the only time we see them before the females lay eggs and the lifecycle starts again.

Cockchafer are one species among a group of beetles known as chafer. The one that looks most similar to Cockchafer is the Summer Chafer (photo 7). These fly later in the year (I see them in June and July) and are a little smaller than Cockchafer, more uniformly brown in colour and lacking the pointed tail.

The other species of chafer you are likely to see in North Elmham is the Garden Chafer. These are much smaller and don't readily come to light at night (so you're less likely to find one indoors) but can often be found in grass or on wildflowers on sunny days. These have blackish foreparts which look metallic green if you catch them in the right light (photo 8) and dark reddish-brown wing-cases.

Let me know if you find any Cockchafer or other chafer this spring or summer. It's always good to hear what you've been finding. You can email me at [appleton.dave@googlemail.com](mailto:appleton.dave@googlemail.com) or phone me on 668431.

*Dave Appleton*



*Feel Warm, Cosy & Safe*  
with a Woodburner from Norfolk Woodburners!



**BEST PRICE**  
Guaranteed

Installation of  
Wood Burners &  
Multi-Fuel Stoves

Chimneys Lined  
No Chimney,  
No Problem!

Fireplace Build  
Works

Main agents for  
Parkray, Hunter  
& Wooley  
Mammoth Stoves

clearSkies

*Offering the best local service!*

T: 01328 700161 | M: 07966 661175  
E: norfolkwoodburners@outlook.com  
[www.norfolkwoodburners.co.uk](http://www.norfolkwoodburners.co.uk)



## Cameron Reid BSc(Hons)

### OSTEOPATH

Established - 1985



Back & Neck Pain  
Sports Injuries  
Muscle Strain, Sciatica  
Hip, Knee & Foot Pain  
Migraine & Headaches

[www.cameronreid.com](http://www.cameronreid.com)

Clinic: Mon to Fri 9.00am-7.00pm  
45 Norwich Road, Dereham NR20 3AS  
01362 696079



SCAN ME

**PAUL COX MBE**

07960 863 991

[pscelectrics@gmail.com](mailto:pscelectrics@gmail.com)

Domestic, commercial & light  
industrial installations & repairs

Part P approved

Follow us on:



**smas**  
WORKSAFE



## DKC PLUMBING

### Oil Boiler Specialists

- Oil Fired Boiler Servicing
- Boiler Breakdowns
- Boiler Repairs
- Oil Tank Repairs
- Radiator Power Flush
- General Plumbing
- Heating Systems
- Domestic & Commercial

**Out Of  
Hours**  
call outs  
available

Fully insured

Rated people

Google

facebook

Yell.com

★★★★★

95% of all  
breakdowns  
fixed within  
the first  
hour!!



Call today for a quote  
**07375 995 198**  
[www.dkcp plumbing.co.uk](http://www.dkcp plumbing.co.uk)





## NORTH ELMHAM YOUNG FARMERS

We have had a busy and exciting few months as a club, alongside our Wednesday night meetings which include; farm tours, guest speakers and fun activities like Lazer tag and mini golf, we held our 81st Annual Dinner Dance raising £2957 for our chosen charity The Brittle Bone Society. We also held our annual Ploughing Match, a day showcasing all types of traditional and modern ploughs, again raising money for The Brittle Bone Society.

Our members also compete in County led competition days with one of our members qualifying to compete at Eastern Areas against the counties in the Eastern region, coming home with a Second Place in Situations Vacant (mock job interview).

As we head towards the summer the club have many exciting competitions and meetings on the horizon, meeting Wednesdays at 7.30pm at The Kings Head (or see our socials for more information on where to find us!) open to ages 15-28, you don't have to be a farmer to be a young farmer!



*Millie Fisher*  
*@northelmhamyfc*

**Partners**

Dr S M Carroll  
Dr A Brun  
Dr A Griffiths-Jones  
Dr R J Spooner  
Dr T Dhanjal

[www.elmhamsurgery.com](http://www.elmhamsurgery.com)

---

May 2025

**Patient Contact details**

Please could we ask all our patients to ensure we have the correct contact details and that they have opted to received SMS. This is how we keep our patients informed of changes etc. If you need to add or update your contact details please let us know by going to [www.elmhamsurgery.com/form-change-of-contact-details](http://www.elmhamsurgery.com/form-change-of-contact-details).

**About the NHS App**

The NHS App gives you a simple and secure way to access a range of NHS services. Download the NHS App on your smartphone or tablet via the [Google play](#) or [App store](#). You can also access the same services in a web browser by [logging in through the NHS website](#).

You must be aged 13 or over to use the NHS App. You also need to be registered with a GP surgery in England or the Isle of Man. Find out more about [who can use the NHS App](#).

**What you can do with the NHS App**

You need to [prove who you are](#) to get full access to the NHS App. With full access you can:

- order repeat prescriptions and nominate a pharmacy where you would like to collect them
- book and manage appointments
- view your GP health record to see information like your allergies and medicines (if your GP has given you access to your detailed medical record, you can also see information like test results)
- book and manage COVID-19 vaccinations
- register your organ donation decision
- choose how the NHS uses your data
- view your NHS number ([find out what your NHS number is](#))
- use NHS 111 online to answer questions and get instant advice or medical help near you

Before proving who you are, you can use the NHS App to:

- search trusted NHS information and advice on hundreds of conditions and treatments
- find NHS services near you

**Other services**

Depending on your GP surgery or hospital, you may be able to use the NHS App to:

- message your GP surgery or a health professional online
- contact your GP surgery using an online form and get a reply
- access health services on behalf of someone you care for
- view and manage your hospital and other healthcare appointments
- view useful links your doctor or health professional has shared with you
- view and manage care plans

**Keeping your data secure**

To access the NHS App, you will need to set up an NHS login and prove who you are. Your NHS App then securely connects to information from your GP surgery. If your device supports fingerprint detection or facial recognition, you can use it to log in to your NHS App each time, instead of using a password and security code.

## WIVES PLUS ALL

At April's evening meeting of Wives Plus All on Thursday 10th April in the Memorial Hall, Tim Fisher from Norfolk's River Trust came to speak to members and gave a very interesting, illustrated talk on "Why is Norfolk's Water Precious".

It is said that England's driest and flattest county is Norfolk and the 'swells' of the terrain that inhabitants call 'hills' in Norfolk, shelter over a dozen spring fed chalk streams, such as the Rivers Wissey, Glaven, Babingley, Gaywood, and Stiffkey. The longest, biggest and most significant river is the River Wensum which is the most protected in Europe as it is a site of Special Scientific Interest. Chalk streams are unique in the southern part of England where there are rolling hills and valleys but in Norfolk they rise from springs in the landscape of woods and water meadows.

Norfolk's distinctive spring fed Chalk Stream Jewels are rivers built on and created from billions and billions of microscopic single cell sea creatures called Coccoliths which rained down through prehistoric oceans and the streams are fertile homes for birds, plants, insects, mammals and fish.

Norfolk Rivers Trust is currently working with the Environment Agency and are creating channels next to the Chalk Streams such as the River Stiffkey. Their aim is to restore, protect and enhance the water environment and surrounding habitat and wildlife.

Thanks go to Tim for a very enlightening talk.

May's monthly meeting will be on THURSDAY 8th MAY 2025 at 7.30pm in the Memorial Hall, North Elmham. There will be a talk and video by a Representative of Redwings entitled "Behind the Scenes at Redwings Horse Sanctuary". There will also be refreshments and a raffle All Welcome.

*Ann Ferris*

## SCHOOL LOG BOOKS

Here are some interesting snippets to share with you about our village school. I don't think the young of today would have relished life in the mid 1800's. My notes are in brackets.

### 30th September 1864

There appears very little hope of a full school for some long time as the Smallpox is still raging (remember this was when children knew their place, never mind they were dying; why weren't they all at school?).

### 31st March 1865

There are several children away on account of barley sowing (All hands to the pump).

### 28th May 1866

Mrs Calver came blowing up for punishing her boy for truancy – referred her to Rev Davies (The vicar played a large part in the village school life).

### 10th December 1866

Still at work at Long Division, not one can do a sum yet after eight lessons.

### 26th October 1868

Numbers away again today, owing to measles and acorns. This is the 5th week of the acorn season (Acorns were free fodder for pigs. Many cottages had a pig in a pen in the garden).

### 9th November 1868

Numbers away, owing to measles, mumps and potatoes (Potatoes illness! Potato picking was another essential job that children had to do).

### 15th February 1869

Sent William Cook home for going to Chapel on Sundays (Elmham school was a church school, so going to the Chapel on a Sunday was a definite no-no).

### 6th– 7th April 1869

Elmham Fair – 2 days holiday (Elmham had an annual fair in the 1800's. In one of the Census returns these travelling folk are listed as being on the Park).



# **Spring Singing Workshop**

with Lauren Dove

## **Sat 10th May**

Singing that puts a Spring in  
your step.

Uplifting song, rounds and harmonies.

All abilities welcome.

**2.30 - 4pm**

Donate what you can, No need to book

St. Mary's Church, Holt Road,

North Elmham, NR20 5JU

info: Jenny Cunningham 01362 668224

e: [jennycunningham@mac.com](mailto:jennycunningham@mac.com)

w: [laurendove.co.uk](http://laurendove.co.uk)



### **26th April 1869**

A girl unruly – sent her home until I could speak to her parents (wonder what they said – or did).

### **23rd September 1870**

Thin attendance – wild beast show at Dereham.

### **31st March 1873**

Admitted several children belonging to workmen of the wandering class employed at the building of the County School Station; all of them in a deplorable state of ignorance, a very unsatisfactory addition to the school (Poor little things, don't your hearts bleed for them. Families belonging to these workmen were travelling all around the countryside as the men were building railways and roads. What chance did these youngsters have when they only spent a few weeks or months in any one place).

### **14th April 1873**

Visit of the Prince and Princess of Wales to Elmham (This Royal party came to County School. The Prince of Wales came to lay the Foundation Stone of this new school which was to be a school for gentlemen farmer's sons. This was not successful and by the early 1900's the school became the Watts Naval School, a Barnado's home for boys, many of whom went on to join the Navy).

### **22nd March 1875**

Have been trying to cultivate the intelligence of Standard V and VI, particularly in Arithmetic the last two or three weeks, but the material does not seem capable of improvement – the stream gets muddier the more you stir it up (Can't you imagine those poor children, the girls in their smocks and the boys in short trousers and all of them wearing boots, chewing the ends of those awful dip in the ink, pens, as they struggled with Arithmetic).

## **King's Head Bowls Club**

Spring is coming and the grass is growing on the bowling green. It will soon be time to enjoy a game of outdoor bowls

During the season the Team play in 3 evening leagues, 1 afternoon league and various cup matches throughout the Mid-Norfolk area. Members can also compete for a variety of Club trophies. The Green is also open for practice sessions and social "roll-ups".

**However young or old you are, male or female, if you feel you would like to play bowls, either as part of the Team or just as a sociable way to while away an hour or two on a summer afternoon, just pop up to the King's Head Green on Sunday 27<sup>th</sup> April at 10.30 or 2.30 for our open day. If you would like to have a go we can show you how.**

**The green will also be open on Thursday 1<sup>st</sup> May at 7.00pm, Sunday 4<sup>th</sup> May at 2.30 and Wednesday 7<sup>th</sup> May at 7.00pm**

**Contact: Lilian on 668007, Martin on 668409 or or any other member**

*As a club we enjoy our bowls and enjoy several other social events during the year. We would love to see you.*

QUALITY BUILDING DEVELOPMENT AND IMPROVEMENTS

- Property renovation & extensions  
Highly skilled local trade professionals
- Bespoke handcrafted joinery
- Flint knapping, walling & bricklaying
- Hard landscaping and specialists in  
grid paving & driveways



We provide a personal and professional service tailored to our client's requirements from concept to completion. Everything we do is finished to the highest standard.

Contact us  
today for a  
no obligation  
quotation!

## 07799 536145

 [info@garrodpropertymaintenance.co.uk](mailto:info@garrodpropertymaintenance.co.uk)

 [www.garrodpropertymaintenance.co.uk](http://www.garrodpropertymaintenance.co.uk)

## Guitar and Music Tuition

### Beginners to Advanced

*Classical, Jazz, Folk, Pop and Rock, Bass Guitar*

*Jazz Improvising - any instrument.*

Qualified teacher and professional musician

**Peter Wild LTCL**

Tel. 01362 668558 (North Elmham)

## MEMORIALS

# H Brett & Son

**Monumental Masons – Craftsmen in stone**



Call for our Brochure or  
visit our SHOWROOM and WORKSHOPS

Home Visits can be arranged  
Also Fireplaces, House Names etc

75 NORWICH ROAD, WATTON NORFOLK IP25 6DH

Tel: 01953 881501





**8th May 1876**

Many boys away on allotments, crow keeping and sheep washing.

**29th October 1877**

Several children returned to school in consequence of the Attendance Officer visiting the parents.

**31st July 1879**

Attendance only moderate on account of hay making and turnip picking.

**22nd September 1879**

Gave another weeks holiday on account of the harvest not being finished and the prevalence of Measles in the Parish.

**13th December 1880**

Two children died of Scarletina and more cases reported. James Copling at school last Wednesday was buried yesterday, and his sister died this morning – general panic in the village (I wonder how this Headmaster really felt, not much compassion here I think. The school was closed until after the Christmas holidays).

**6th February 1888**

Great improvement in attendance. Four of the parents fined by the Magistrates at Dereham last Friday.

**19th March 1888**

Hard frost and high winds. Thin attendance on account of stick gathering. There is always some excuse or other for irregularity in the country (Would this Head have been happier in a city, I suspect there would have been truancy that he would have railed against).

**21st November 1890**

Mr William James Pearson, son of the Master, formerly a pupil teacher at this school, died on Tuesday 18th of at the age of 20 From Consumption.

Deeply lamented by all who knew him.

**7th May 1894**

William Melton died of Diptheria. Two more children of the Melton family died during the last week, 21st May.

**29th November 1897**

Great storm on Monday, only 68 present in the morning.

Weather considered too bad to send children to school but not too bad for some to go gathering the fallen branches.

**19th September 1898**

The new vicar Rev. EH Townsend visited the school on Monday afternoon (The Rev Townsend by all accounts was a kindly soul and was our vicar until 1946. He is bur-ied to the left of the church gate).

**21st January 1901**

A great many away net keeping on Thursday. This is the fourth time this season. They were away also on Friday (Nets were used when game was being shot .Not sure exactly how this worked).

**9th October 1901**

On Wednesday the 9th at 3pm, General Baden-Powell, the illustrious defender of Mafeking who is staying at Elmham Hall, visited the school accompanied by the Vicar, Mrs Wilson and two other ladies.

**2nd June 1902**

News of the conclusion of peace in South Africa arrived this morning June 2nd at 8.30.

**16th June 1902**

Coronation mugs presented to the children by Mr Wilson, distributed by the Vicar at the Vicarage after school on Friday afternoon.

**27th June 1902**

Coronation postponed on account of His Majesty's sudden illness.

**13th March 1903**

Some children away with Ringworm.

**30th September 1903**

On September 30th the school was taken over by the Local Authority.

*Janet Woodhouse*

## **WORZELS ROOFING**

### **ROOF TILER / SLATER NEW, OLD WORK REPAIRS**

Leadwork, Fascias and Soffits, Guttering,  
Loft insulation, Timber Treatment,  
Roof Ventilation, Velux Windows.

NVQ level 2, over 30yrs experience

No job too small, free estimates  
(will try and match, or beat, any written quote).

**01760 755024 / 07990 972381**

**www.worzelsroofing.com**

**BUY & SELL** roof tiles

## **ELMHAM MEMORIAL HALL**

Available for Hire

### **LARGE HALL**

With stage area and serving hatch

Ideally suitable for Wedding Receptions and Theatrical Productions

### **SMALL HALL**

With Snooker Table, Darts and Short Mat Bowls equipment

**Both Halls with access to rear garden area ( suitable for summer functions) and  
Well equipped kitchen. Crockery and cutlery available.  
Performing Rights and Public Entertainment Licences**

Registered with Breckland District Council under Betting & Lotteries Act

**Reasonable Hire Rates**

**BOOKINGS: [elmhammemorial@outlook.com](mailto:elmhammemorial@outlook.com) or 07595 637031**

Elmham Memorial Hall is Registered Charity – No 304020



## CATCHING THE ECLIPSE FROM MY BACK GARDEN

On the morning of 29th March, I joined many sky-watchers across the UK in witnessing the partial solar eclipse, albeit from the humble setting of my own back garden. Although the forecast had promised clouds (and delivered!), the weather actually played in my favour. A light cloud cover acted as a natural filter, allowing me to safely snap a surprisingly clear photo with just my iPhone.

I also had paper and card at the ready to observe the eclipse in a more traditional way, using a simple pinhole projector. Despite its simplicity, it worked beautifully. As the moon edged across the sun, my makeshift projector cast a little crescent-shaped shadow onto the paper; quite a satisfying reminder that the simple science experiments I learnt at school are still relevant today. It was a little tricky holding everything and trying to take a photo of the result - so please excuse the poor photo, hopefully you get the idea!

I love things like this! Standing outside on my own for a couple of hours, as the temperature dipped slightly and then rose



again, with a cup of tea nearby, added a touch of wonder to an otherwise normal Saturday morning. I couldn't help but think of all those ordinary people and astronomers in the centuries before me, observing these wonders of nature.

*Sarah Felton*

## Madhouse

We are trained experienced childcare providers offering flexible hours, tailored to your needs.

We promote independence and healthy living within nurturing environments.

**Ofsted rated "Good"**

Contact details: Debbie [elmhamdebbie@aol.com](mailto:elmhamdebbie@aol.com) 07591 754 411



07984 804679

### Mobile Tyre Fitting Norfolk

- Same day service
- Covering the whole of Norfolk
- Emergency or regular tyre change 7 days a week
- Mobile tyre fitting whether at home, work or roadside we come to you to assist with your tyre replacement.
- Wide range of sizes in stock
- Based near Swaffham

[info@doorsteptyrefittingltd.co.uk](mailto:info@doorsteptyrefittingltd.co.uk)

### Chartered Community Physiotherapist

HCPC & CSP registered

Assessments & Treatments in your own home

or at our Dereham Clinic

Support with any condition including:

Mobility and falls

Joint or muscle pain

Neurological

Call Rachael on

07507 870878

Or

Email me on

[rachael@equiphysique.co.uk](mailto:rachael@equiphysique.co.uk)

## **WILLIE WESTON of BLAKENEY**

*Fresh locally caught fish, shellfish, pates & more*

You can find me at Fakenham

**Near the Red Lion on Thursdays 7.00am to 2.00pm and**

**Near HSBC on Saturdays 8.00am to 2.00pm**

**Or delivery to Elmham on Tuesdays**

**Please phone your orders to 01263 740910**

**or visit The Fish Shop, 5A Westgate Street, Blakeney**

## ST MARY'S CHURCH

Dear Friends,

May, the last month of Spring heralds the oncoming summer. Its name comes from the Latin Maius, probably referring to the goddess Maia. She embodied the concept of growth, both in nature and in business.

Being in nature has been part of my life for some time. In the late 1980s /early 90s I was a conservation volunteer and my OU science degree centred around biology and ecology.

To me respect for nature both flora and fauna is a fundamental part of my life and also part of my faith. As a follower of Christ I firmly believe that part of my faith includes caring for all God's creation. For many centuries the church preached a human centric attitude towards the world about us. It placed humanity at the top of the creation web of life and its

theology was that it was placed by God to dominate the rest of earthly life.

As a result of this theology, many of those connected with green thinking consider the Church as the author of the current world situation, so much so that those looking for spiritual leadership in the environment are turning towards other religions that have always espoused an harmonious relationship between humankind and other parts of the earth.

I am currently reading "God is Green by Ian Bradley and in it he proposes that we should look towards the attitudes of the Old Testament which emphasises that humankind is a part of the creation whole and not above it.

It is such good news that many within the Church are moving towards the values that Bradley writes of. The Diocese of Norwich will later in the year be commissioning four people as Eco-

*Come and join us for*

**T@2**

*Afternoon Tea 2-4pm*

*Cake, Sandwiches, Savouries & Music*

*At North Elmham Institute*

*2nd Wednesday of the month*

*Everyone is welcome, please bring a friend and a neighbour*

*Dates for your diary*

*12th MARCH*

*9th APRIL*

*14th MAY*

*Any questions? Call*

*Jo 01362 668 232*

*All costs covered by*

*St Mary's Church*

*Need a lift? Call*

*Tish 01362 668 678*

## Joanne Medler Hypnotherapy

ACCPH Registered Hypnotherapist, NPL & EFT Practitioner in North Elmham

Helping people overcome various life issues. Contact me to see how  
Hypnotherapy may be able to help you

Tel: 07766 870145      Joannemedlerhypnotherapy@gmail.com  
www.joannemedlerhypnotherapy.com

**Tina Barnes** MCFHP MAFHP

**Foot Health Professional**

*Professional treatment in the comfort of your own home*

*We specialise in treatment for:*

Corns	Ingrown toe nails	Fungal infection	Toe orthotics
Callus	Nail deformities	Diabetic foot assessment	

*For a private consultation & appointment:*

**Tel: 01362 668348 - Mobile: 07833 511353**

**Help at Hand**

**Peter Cross**



**phone/fax: 01362 861024**

**mobile: 07796550189**

**All jobs considered**

Gardens/Driveways restructured and designed  
Brickweave/Patios/Pathways/Carparks/Borders/Edging etc  
(All materials & aggregates can be delivered and surplus  
cleared away)

**Complete Self-Sufficient Service**



Oil Boiler Servicing  
and Breakdown  
Repairs

Authorised



Engineer

**Assured Boiler Care Ltd**



Oil Tank Replacement  
For further details, Contact David Rowe on



Power Flushing  
Existing Heating  
Systems

**01328 700500 or 07900 060940**

**20% Off the cost of Power flushing for limited time only**



Chaplains/Advisers to take forward the message that we are part of creation.

Humankind has a short time on this earth whilst other parts of Creation go on and on. I leave you with one short line from Ecclesiastes Chapter 1

"A generation goes and a generation comes, but the earth remains for ever!"

*Norman Johnson*

*Licensed Lay Minister*

*Heart of Norfolk Benefice*

## WORTHING NEWS

### Polite Notice

Worthing Village is NOT A RACETRACK, please keep your speed down as you enter and exit the village. The speed limit is 30 MPH, please drive under this limit.

The safety of several walkers, those in pushchairs and a cyclist have been threatened with vehicles speeding along these narrow roads. Please slow down!

Let's enjoy the warmer weather in safe conditions. Thank you.

### Duck Race

At the time of going to press, our Annual Easter Duck Race on the 20th April will not have taken place however, the June editorial will happily announce winning ducks, winners and share news following our first Easter Bonnet Parade. Therefore, in advance, may we thank everyone who came along and also, our Lay Licensed Reader Norman who read a Children's Easter Story, thanks to Ben & Kevin our Duck Marshalls on the water and hosts from Millstream Cottages at the starting line and Tannery House at the finishing line. Photos from the event will be uploaded onto our Facebook page for all to enjoy. [www.Facebook.com/StMargaretsChurchworthing](http://www.Facebook.com/StMargaretsChurchworthing)

### Pilgrim Cross

Once again, Pilgrim Cross (previously known as Student Cross) arrived as part of their Easter journey on Maundy Thursday to St Margaret's Church.

Several young people/students task themselves to walk over five days and stop off for drinks, goodies and muffins in Worthing and to prepare themselves for the final leg of their journey to Walsingham, an ancient site of pilgrimage in Norfolk to celebrate Easter & fellowship in the ruins of Walsingham Abbey.

### Monday Bank Holiday 5th May from 2-4pm at Worthing Church

Come along and enjoy a delicious cream tea while having a flutter in our fabulous raffle! Meet up with friends, family, and visitors as you join in the banter over a hot pot of tea, coffee, and scrummy cakes, with a chance to win some fabulous prizes!

FREE ADMISSION although a donation towards cream teas is appreciated. In Aid of Church Fabric Fund.

For more information or for those that would like to bake and donate a cake for the table, or indeed donate a raffle prize, please see contacts overleaf:



**Defibrillator**

### Locations

Doctors Surgery,  
Holt Road

Pavilion,  
Holt Road

Call  
999

Start  
CPR

Switch on  
defibrillator

Follow its  
instructions



## CHURCH SERVICES

### MAY



HEART OF  
NORFOLK  
CHURCHES

[www.heartofnorfolkchurches.org.uk](http://www.heartofnorfolkchurches.org.uk)

#### 4TH MAY – 3RD SUNDAY OF EASTER

9:00 am	Worthing	Holy Communion
9:30 am	Wood Norton	Morning Praise
10:30 am	North Elmham	Holy Communion
10:30 am	Stibbard	Holy Communion
10:30 am	Billingford	Family Service
10:30 am	Bawdeswell	Word & Praise

#### 11TH MAY – 4TH SUNDAY OF EASTER

10:30 am	North Elmham	Iona Holy Communion
10:30 am	Bawdeswell	Holy Communion
10:30 am	Foulsham	Holy Communion

#### 18TH MAY – 5TH SUNDAY OF EASTER

10:30 am	Wood Norton	Holy Communion
10:30 am	Worthing	Iona Morning Praise
10:30 am	Bawdeswell	The 10:30

#### 25TH MAY – 6TH SUNDAY OF EASTER

9:00 am	Guist	Holy Communion
10:30 am	Foulsham	Holy Communion
10:30 am	North Elmham	Morning Praise
10:30 am	Stibbard	Morning Praise
10:30 am	Bawdeswell	Holy Communion

Services at Bawdeswell All Saints are available on Zoom – please contact Robin Taylor for joining details: [robin.bawdeswell@gmail.com](mailto:robin.bawdeswell@gmail.com)

#### CONTACT DETAILS

*Billingford, Bintree, Guestwick, Guist, North Elmham, Stibbard, Twyford, Wood Norton, Worthing:* Revd Sally Kimmis, 01362 668850, [heartofnorfolkrector@gmail.com](mailto:heartofnorfolkrector@gmail.com)

*Bawdeswell, Bylaugh, Elsing, Foulsham, Foxley, Lyng, Sparham, Themelthorpe:* Revd Richard Turk, 07721 035009, [revdrichardrwv@gmail.com](mailto:revdrichardrwv@gmail.com)

Celia on email: c.daniel784@btinternet.com or call 01362 668928

Miranda on email: beautylishusbodies@gmail.com or call 07884 262591 your support and/or help would be most appreciated.

### Church Services

Sunday May 4th 9am Holy Communion and on May 18th at 10.30am Iona family service led by Licensed Lay Minister Norman Johnson, followed by refreshments and local banter.

### Advance Notice

Celebrating Armed Forces Day  
Saturday 28th June, from 1pm

- ❖ Bring and Share Luncheon
  - ❖ Bring and Share Stories
  - ❖ Uniforms and any memorabilia
- Celebrating all sections of our armed forces in operation today & those contributing to:
- ❖ VICTORY IN EUROPE 80th
  - ❖ VICTORY DAY
  - ❖ and since

## R P PEST CONTROL & ENVIRONMENTAL SERVICES

Helping you put your pests out of business

*YOUR FRIENDLY LOCAL PEST CONTROLLER*

Wasps, Rats, Mice, Moles, Rabbits,  
Pigeons and Most Insects Controlled

**CALL RICHARD**

**RSPH Qualified, Fully Insured**

North Elmham, Dereham, Norfolk

Tel: 01362 667138

Mobile: 07583076214

Email: rpes2010@hotmail.co.uk



## ANT'S CARPETS

Carpet and vinyl supplied and fitted

Free measures, estimates and planning

All work guaranteed – Home selection service available

Wet room flooring supplied and fitted

**Customers own carpet and vinyl fitted**

**Mobile: 07919273107 Tel: 01362 667747**

# ADVERTISERS INDEX

## Children

Madhouse (Childcare) ..... 42

## Eating Out/Eating In

Foxburrow Farm Shop ..... 2

Kings Head Hotel ..... 26–27

Willie Weston (Fishmonger) ..... 42

## Fitness, Health & Beauty

Alison Watson (Beauty & Podiatry) ..... 4

Cameron Reid (Osteopathy) ..... 32

Creative Chiropractic ..... 24

Equiphysique (Physiotherapy) ..... 42

Joanne Medler (Hypnotherapy) ..... 44

Park Physiotherapy ..... 2

Tina Barnes (Podiatry) ..... 44

## For The Home & Garden

180 Oven Cleaning ..... 28

Ant's Carpets ..... 47

Assured Boiler Care ..... 44

BM Cleaning ..... 20

Dereham Hire (Digger & Tool Hire/Sales) ..... 18

DKC Plumbing & Oil Boiler Specialists ..... 32

D Thompson Chimneys (Chimney Sweep) ..... 24

Firing Squad (Woodburners) ..... 8

Garrod Property Maintenance ..... 38

Greensleeves (Lawn Care) ..... 18

Help at Hand (Garden Maint) ..... 44

John Coles (Electrician/Property Maint) ..... 8

Norfolk Asphalt Driveways ..... 28

The Norfolk Sweep (Chimney Sweep) ..... 8

Norfolk Woodburners (Installations) ..... 32

Paul Cox Electrical ..... 32

Power-Medix (Electrician) ..... 2

R P Pest Control ..... 47

Richard Roos (Property Maint) ..... 6

S&C Window Repairs ..... 4

Tree Work East ..... 51

Worzels Roofing ..... 40

## Firewood

Mark Bane (prev MB Logs) ..... 4

## Funeral Directors

Fakenham & District Funeral Services ..... 10

H Brett & Sons ..... 38

Littleproud & Son ..... 6

## Holiday Accommodation

Kings Head Hotel ..... 26–27

## Pets

Four Paws (Dog Grooming) ..... 6

Furry Dogmother's (Dog Grooming) ..... 20

## Tuition

Nick Long (Driving) ..... 4

Peter Wild (Music) ..... 38

## Vehicle Maintenance

Classic Offroad Garage Services ..... 18

Doorstep Tyre Fitting ..... 42

Norwich Road Garage ..... 10

North Elmham Service Station ..... 51 & 52

## Venue Hire

Eastgate Centre ..... 4

Elmham Memorial Hall ..... 40

## Other

Clan Press ..... 51

Fakenham Prepress ..... 20

*To advertise in the Elmham News please contact  
Martin Phillips: martin.s.phillips@btopenworld.com*

## This Month's Photo Contributors

Our thanks go to everyone below who submitted and gave permission for the images included this month.

COVER: Sarah Felton

PAGE 14: Wendy Cottrell

PAGE 19: Brett Fordham

PAGE 29–31: Dave Appleton

PAGE 33: Millie Fisher



# NORTH ELMHAM PARISH COUNCIL

## PARISH COUNCILLORS

**Chair:** Paul Grainger, 01362 667 135

**Vice Chair:** Martin Phillips, 01362 668 409

Ann Ferris, 01362 668 580

Tom Fitzalan Howard, 01362 668 232

Brian Gee, 01362 422 799

Ann Keeble, 01362 668 216

Nick Markwell, 01362 668 557

Michael Rayner, 01362 667 859

Colin Smith, 01362 668 585

## PARISH CLERK

Kevin J Webb, 01328 855046

northelmhampc@hotmail.co.uk

## MEETINGS

Held on 1st Wednesday of the month in the Pavilion at 7.30pm. All parishioners welcome. Public participation takes place at the beginning of each meeting. County and district councillors attend meetings whenever possible.

Between meetings specific matters for the Parish Council can be notified according to the list below.

## VILLAGE FACILITIES

Allotments.....	Martin Phillips
Broom Green & Pound .....	To be confirmed, contact Parish Clerk
Cathedral Meadows .....	Tom Fitzalan Howard, Ann Keeble
Cathedral Ruins.....	Ann Keeble, Tom Fitzalan Howard
Eastgate Centre.....	Martin Phillips, Paul Grainger
Millennium & Jubilee Wood.....	To be confirmed, contact Parish Clerk
Playing Field & Pavilion.....	Colin Smith, Ann Ferris
Prince William Wood.....	Tom Fitzalan Howard, Nick Markwell
Village Green .....	Colin Smith, Brian Gee
Footpath Warden.....	Ann Ferris

## SERVICES

Environment & Maintenance .....	Martin Phillips
Highways .....	Paul Grainger, Brian Gee
Mid-Norfolk Railway Liaison.....	Michael Rayner, Nick Markwell
Planning.....	Michael Rayner, Martin Phillips
Street Lighting.....	Tom Fitzalan Howard, Nick Markwell, Colin Smith
Tree Warden .....	Tom Fitzalan Howard, Nick Markwell, Colin Smith
Website .....	Martin Phillips

## PARISH CHARITIES

There are a number of charities that make grants to individuals resident in the parish. Please consult the community website for information [elmham.org.uk/parish-council/village-charities](http://elmham.org.uk/parish-council/village-charities).



# NORTH ELMHAM DIRECTORY

**Elmham Surgery, Holt Rd - 01362 668215**

**Group website: [elmhamsurgery.com](http://elmhamsurgery.com)**

Surgery Opening Times Mon, Tue, Thur, Fri 8.30 am–6.30 pm, Wed 8.30 am–6.00 pm

**Swanton Morley Surgery, Dereham Road - 01362 638100**

Surgery Opening Times Mon–Fri 8.30 am–6.00 pm

**Elmham and Swanton Morley Dispensary**

Dispensary Opening Times Mon, Tue, Thur, Fri 8.30 am–12.00 pm, 2.00 pm–6.30 pm  
Weds 8.30 am–12.00 pm, 2.00 pm–6.00 pm

## Other Useful Contacts

**NHS Medical Help**

**Dial: 111**

**111 online: [111.nhs.uk](http://111.nhs.uk)**

**POLICE: Non Emergency Dial: 101 - EMERGENCY Dial: 999**

Breckland District Councillors	Gordon Bambridge Bill Borrett	01603 881364 01362 860200
Norfolk County Councillor	Bill Borrett	01362 860200
Member of Parliament	<a href="mailto:george.freeman.mp@parliament.uk">george.freeman.mp@parliament.uk</a>	01953 600617
Nth Elmham CEVA Primary Academy	Ms Victoria McConnell, Head Teacher	01362 668318
Chair of Governors	John Robson <a href="mailto:chairofgov@flourishfed.co.uk">chairofgov@flourishfed.co.uk</a>	
Memorial Institute	Bookings: Kayleigh, <a href="mailto:elmhammemorial@outlook.com">elmhammemorial@outlook.com</a>	07595 637031
Pavilion	Bookings: Ann Ferris, <a href="mailto:p.ferris84@yahoo.com">p.ferris84@yahoo.com</a>	01362 668580
Eastgate Centre	Heather Caley	01362 668245
Breckland Dog Warden	Confidential message or texts 07771 617417	01362 858500
London Express Tickets	Travel Centre	01362 694211
Sanders	Wednesdays to Norwich	01263 712800
Konect Bus		03300 539358
Community Website	<a href="http://www.elmham.org.uk">www.elmham.org.uk</a>	

Dereham Library, 59, High Street, Dereham, NR19 1DZ - 01362 693184

Opening times: Mon–Fri 09:30–19:00, Sat 9:30–16:00, Sun 10.00–16.00 (Open Library access only)

Mobile Library calls in Elmham every 4 weeks

Anglian Water		0845 7145145
Dereham Leisure Centre		01362 693419
UK Power Networks	Power Cut (24 hours)	0800 31 63 105
Samaritans		116 123
Citizens Advice Bureau	<a href="http://www.ncab.org.uk">www.ncab.org.uk</a>	0800 144 8848

## Clergy - All telephone numbers local code (01362)

Church of England	Reverend Sally Kimmis Reverend Richard Turk	<a href="mailto:heartofnorfolkrector@gmail.com">heartofnorfolkrector@gmail.com</a> <a href="mailto:revdrichardrww@gmail.com">revdrichardrww@gmail.com</a>	668850 07721 035009
Roman Catholic	Father Jay T Magpuyo	35 London Rd, Dereham	694066
Methodist	Rev Betty Trinder	31 Trinity Close, Dereham	695582
Salvation Army	Major Diana Bennetts	<a href="mailto:dereham@salvationarmy.org.uk">dereham@salvationarmy.org.uk</a>	696341

## Church Wardens

Elmham	Michael Newey	668424
Worthing	Celia Daniel	668928



## TREE WORK EAST Ltd

Tree Surgery & Maintenance  
Stock fencing & Landscaping  
[www.treeworkeast.co.uk](http://www.treeworkeast.co.uk)

"Call for a  
free quotation"

Horningtoft NR20 5DJ

Established 2007

Office: 01328 700942

Mobile: 07876125301



City & Guilds  
NPTC  
Qualified



E2m Public  
Liability Insurance

T. 01553 772737 E. [info@clanpress.co.uk](mailto:info@clanpress.co.uk) W. [www.clanpress.co.uk](http://www.clanpress.co.uk)

I Dundee Court • Hamburg Way • King's Lynn • Norfolk • PE30 2ND

The complete printing solution  
**clanpress**  
[www.clanpress.co.uk](http://www.clanpress.co.uk)

Litho Printing • Digital Printing • Design

Brochures • Leaflets • Folders • Flyers • NCR Sets • Business Stationery

Newsletters • Roller Banners • Outdoor & Indoor Signage

# NORTH ELMHAM SERVICE STATION

Servicing, MOTs, Diagnostics, Tyres,  
Batteries, Exhausts  
& Restorations

**Mobil 1**  
SERVICE CENTRE

Monday - Friday 8:30am-5:00pm  
Saturday 9:00am-12:00pm

Station Road, North Elmham, NR20 5HH

**Tel: 01362 668226**



# Detox your engine

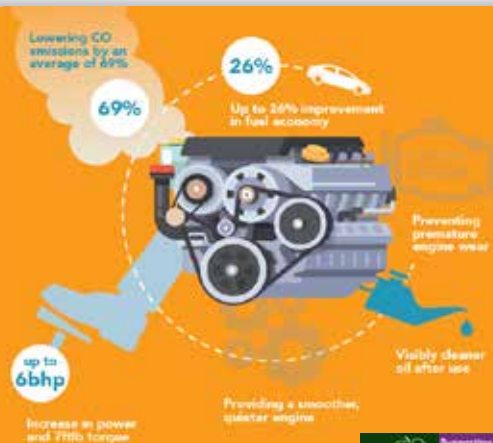

**The UK's ONLY Multi Award Winning Engine Decontamination Treatment is now available here at North Elmham Service Station**

You can enjoy **IMPROVED FUEL ECONOMY** and **RESTORE ENGINE PERFORMANCE**  
**North Elmham Service Station** now have The Multi Award Winning EDT Automotive Engine Decontamination System which has been purposely engineered to enhance both petrol and diesel engines



## **The ONLY Engine Decontamination Treatment available in the Dereham area**

**Ask one of our team on how an Engine Detox can save you money AND Improve your cars performance**

### **Benefits Include :**

- **Increased Miles Per Gallon**
- **Drastically reduced exhaust emissions**
- **Prolonged engine life**
- **Reduced engine internal friction allowing smoother running**
- **More efficient oil flow around engine**



**01362  
668226**

**Station Road  
North Elmham  
Dereham  
Norfolk  
NR20 5HH**

