

Elmham News

MARCH 2022

OUR VILLAGE COMMUNITY MAGAZINE



The Beauty of Spring

FREE MAGAZINE: DONATIONS WELCOME

J C Landscape & Maintenance

Offering both hard and soft landscaping, as well as gardening and maintenance services.



Feel free to get in touch for a free no obligation quote

James Dunnington (BSc)
jamesdunnington12@hotmail.com

07414894668

Gardening services provided:

Lawn cutting
Hedge cutting
Tree pruning/removal
Full garden clearances
Flowerbeds

Landscaping services provided:

Patios
Fencing
Brickwork
Sheds
Decking
Ponds



S&C Window Repairs

taking the pane out of damaged windows

Local independent business - Free estimates

Repairs to double glazed windows, doors and conservatories

Steamed up windows, broken handles, hinges, replacement gasket, plus cat flaps, door panels and more.

01603 520136 or 0800 1601932

sandcwindows@gmail.com www.sandcwindows.co.uk

R P Pest Control & Environmental Services

Helping you put your pests out of business

YOUR FRIENDLY LOCAL PEST CONTROLLER

**Wasps, Rats, Mice, Moles, Rabbits, Pigeons
and most Insects Controlled**

CALL RICHARD

**RSPH Qualified, Fully Insured
North Elmham, Dereham, Norfolk**

Tel: 01362 667138

Mob: 07583076214



EDITORIAL

Spring is on its way. We hope you have had the opportunity to see the snowdrops and aconites in the wood at Elmham Park as shown on the cover. The footpath that takes you around the perimeter enables you to see the carpet of yellow and white. The clocks go forward at the end of the month so we can all look forward to lighter evenings.

Tea @ 2 is also resuming in March. An opportunity for neighbours and friends to get together over tea and cake. It's great that other Clubs are meeting too. Some normality returning at last!

A committee has been formed to organise another flower festival on 30th and 31st July. Please see the request for help on page 37.

We have been asked to raise the issue of dogs on the village green and ask that dog owners be respectful of other people

and other dogs. If a dog is running loose and runs towards a person or another dog, it is not always evident if that dog is friendly and won't jump up. This is often frightening for individuals. Notices on the entrances to the Village Green ask that your dog should be under control. If somebody perceives that your dog may injure them, it could be considered that your dog is dangerously out of control even though you as the owner are sure your dog would not hurt anyone! We all want to enjoy the Green and other open spaces so please be considerate to all users.

Our sincere thanks for donations go to Friends and Neighbours and Anon, Station Road.

North Elmham community website www.elmham.org.uk

PLEASE NOTE: Submission deadline for articles to be included in the APRIL edition is 14TH MARCH. Please email your article to each of the editors listed below asap before the deadline.

Volume 45, No 2, March 2022		DONATIONS APPRECIATED	
EDITORS			
Chris Hill	Editor	laine.hill@icloud.com	01362 667028
Caroline Payne	Editor	carolinejpayne@hotmail.co.uk	01362 668704
Meg White	Editor	megandnigel@gmail.com	01362 668302
Janet Woodhouse	Editor	robert.woodhouse2@gmail.com	01362 668525
ADVERTISING			
Martin Phillips	Advertising/Treasurer	martin.s.phillips@btopenworld.com	01362 668409
PRODUCTION & DISTRIBUTION			
Sarah Felton	Magazine Layout & Design	sarahfelton@yahoo.com	01362 667206
Bob Fletcher	Distribution (and Chairman)	Beverley, Nr Church, NR20 5JU	01362 668514
Jeannette Fletcher	Member	Beverley, Nr Church, NR20 5JU	01362 668514
Brian Wheeler	Member	21 Cathedral Drive, NR20 5JH	01362 668621
DISCLAIMER			

The views expressed in the Elmham News are often those of individual contributors and might not necessarily be shared by the joint editors. Whilst the editors and committee of the Elmham News accept advertisements in good faith, the credibility of the contents is the sole responsibility of the advertiser.

Charles Seaman

Interior/Exterior Painter and Decorator

Domestic and Small Business Work Undertaken

Highly Competitive Rates

Telephone: **01362 688309** 2 Bell Close, Bawdeswell, Dereham, Norfolk

WILLIE WESTON of BLAKENEY

Fresh locally caught fish, shellfish, pates & more

I will deliver your orders on Fridays

Please phone your orders to 01263 740910

or visit The Fish Shop, 5A Westgate Street, Blakeney

Computers@home

01362 698872/851872

07768086272

Email: nijel@clara.net

Sales, Service & Repairs
Computers New and Secondhand
Internet & Software problems
Repairs to printers, Scanners,
Copiers & Fax machines
Daytime, Evenings & Weekends

Alison Watson

Beauty Treatments & Foot Health Practitioner

(S.A.C. Dip. FHP)

(College Guild of Graduates Register)

Facials, Waxing, Manicures/Pedicures, Tinting, Lash Extensions,
Shellac Nails, Ear Piercing

Toenail Trimming, Corns, Callus & Fungal Infections

For Appointments, Please Ring: **01362 668419**

NORTH ELMHAM PARISH COUNCIL MEETING

WEDNESDAY 2ND FEBRUARY, 2022

The following information is taken from the Draft PC minutes and may be expanded where the Editors feel more explanation is necessary. The full official minutes can be viewed in the Post Office and on the Community website, once approved.

Councillors Present Were: Mrs. J. Borgnis (Chairman), Mr. M. Phillips, Mr. T. Fitzalan Howard, Miss A. Ferris, Mr. P. Grainger, Mrs. A. Keeble, Mr. J. Labouchere, Mr. N. Markwell, Mr. M. Rayner and Mr. C. Smith

Also in Attendance: Mr. K. Webb (Clerk), Mr. B. Borrett (County and District Councillor), Mr. G. Bambridge (District Councillor) and three parishioners.

Apologies for Absence: Mr. B. Gee

Public Participation

The owner of a property subject to a planning application to be discussed later in the meeting was given the opportunity to make comments but indicated a preference for listening.

A flint wall in the village is apparently beginning to collapse. Members are to inspect when next passing in the area in Holt Road.

Land Management Matters

Village Green: Mr. Grainger confirmed that the tree application process is still closed. Details are to be forwarded to Mr. Borrett. Mr. Gee said that the plaques are to be collected in the near future. These relate to donors and sponsors who gave money to the original fund to buy the green.

Cathedral Ruins: Mrs. Keeble reported that one of the trees had been chopped down because it was rotten. Unfortunately, the contractors were not

allowed to get in with their equipment to remove large pieces of wood. They had to take out items through the Ruins gate. As a result, all vehicles were positioned in the car park which resulted in the bin lorries being unable to access Church Lane. Mr. Bambridge said that in situations such as this, the lorries should return later in the day or the next day.

Cathedral Meadows: Mr. Fitzalan Howard said that the brash is to be burnt on 8th February. The hedges are to be cut.

Millennium Wood (and Jubilee Wood): A Jubilee tree has been planted. Mr. Labouchere said that NE Parochial Church Council thanked the Parish Council for the financial contribution.

Prince William Wood: Mr. Markwell had spoken to Ben Darby regarding some springs to be attached to the gate to the road. A quotation is awaited.

Street Lights: Mr. Markwell reported that light 31, which is situated outside 29 Eastgate Street, had been removed by the builder when the roof was repaired and not replaced. Contact is to be made with the owners of the building. Light 76 in Wensum Drive is to be reinstated at a cost of £135.

Highway Matters

White paint had appeared on Holt Road marking a number of holes. Unfortunately, the paint was subsequently washed away by heavy rain.

Pavilion and Playing Field

North Elmham Cricket Club is merging with Brisley Cricket Club with games for next season to be played at Brisley.

The County School Residents Association is to be held in the building on 28th April.

There are a number of small jobs to be carried out. There is a large pothole in the entrance to the car park and Mr. Duffield will be asked to attend to this.



Your local building & property maintenance service. Over 25 years professional building experience.

Building Repairs
Joinery / Carpentry
Bathrooms / Kitchens
New Roofs / Roof Repairs
Extensions / Alterations
Conversions / Renovations
Windows / Conservatories
Traditional Norfolk Flint Work
General Property Maintenance

07881 957032
info@roosbuild.co.uk



RICHARD ROOS
Building & Maintenance

01362 470543
www.roosbuild.co.uk



www.fourpawsnorfolk.co.uk 

07469 766 331 

Please call to book an appointment

Corners Nursery, Fakenham Rd, Hoe, Dereham NR20 4HA

Dog Grooming At Great Prices!!

Fully trained - City & Guilds - Fully insured studio - First aid trained - All breeds and sizes welcome



Smarter Phone Support

- mobile devices made easy -

NEW PHONE?

Smarter Phone Support is dedicated to helping people feel more connected and comfortable using their mobile devices.

NEW TABLET?

➤ Device Set-Up ➤ Tutorials ➤ Problem Solving

Call Julia today on **07515 266622** or visit www.smarterphonesupport.co.uk



Pre-school Group

We are a registered OFSTED independent preschool offering flexible childcare for children aged 2-5yrs in a light airy free flow setting. Before/after school and holiday club for children 5-12 years. 10% Discount for North Elmham Primary School children.

If you would like to come and view or enrol your child, then please contact northelmhamadmin@scribblespreschoolgroup.co.uk or alternatively call 01362 668638

Youth Club Facilities

The final meeting has been held and updated information will be provided before the next meeting. Four suppliers have been contacted.

Eastgate Centre

The AGM is to be held on 16th February.

Brookside Development Update

An update on the EV charging points is awaited.

The Queen's Platinum Jubilee

Arrangements, including a circus, toilets, fireworks, a band and a generator, are in hand. There is to be a party and fete on the 5th June.

Village Green Board Displaying Names of Contributors to the Fund Raising

Mr Gee is collecting plaques in near future.

Affordable Housing

The piece for Elmham News regarding the call for sites has been submitted and printed.

Improvements to the Frontage of North Elmham School

The Federation has obtained one quotation for the work, from AOT Engineering, and has asked if the Parish Council could suggest other contractors who could be approached. Toby Winterbourn (of Eastgate Street) and Wensum Engineering (of Fakenham) have been mentioned.

Request for an Additional Bench in Millennium Wood

The Chairman met the lady who made the request for a bench. A wood version is preferred with wording carved into the wood rather than a plaque. A suitable spot has been selected. The question of the other bench is to be discussed at the next meeting.

Pandemic Community Response Plaque

The design of the smart oak board on which the plaque is to be placed was agreed by all.

District and/or Council Councillors' Reports

Mr. Borrett said that the bin lorry routes are changing and will be shorter. Many people will get a new collection day with changes coming into effect in early March.

Breckland Council has been paid by Norfolk County Council for a number of years to cut grass. This is to change and maps have been circulated showing the areas affected.

Mr. Borrett confirmed that he is to allocate £2K which is to be used towards the cost of providing electric charging points.

Budget meetings for both the County and District Councils are to be held in the near future.

The Parish Council has experienced a number of problems in obtaining trees under the free initiative. Mr. Borrett is to be provided with full details

Mr. Bambridge confirmed that bin collection dates will be changing in March with shorter runs resulting in savings in fuel. North Elmham may be affected.

The level of Council Tax is to be finalised on 7th February and will probably result in an additional sum of about £5 on a Band D property. The Police Precept is to be set at 3.59% which will mean paying an extra 19p per day for a Band D property.

Prosecutions of fly tippers continue and fifteen abandoned cars have been crushed.

Regulations in a number of areas have been reviewed including gambling, (betting shops), licensed taxis and the sex industry.



The Norfolk Sweep

*Friendly, Professional Service • Fully Insured
All Types of Chimney / Flues Swept*



Anthony Walden

01362 680189

www.thenorfolksweep.co.uk



JOHN COLES

ELECTRICIAN

**PROPERTY ALTERATION/
MAINTENANCE**

All electrical work

And building work, plumbing &
carpentry

All aspects of kitchen, utility & bathroom
refit

(incl mobility & access solutions)

Garden landscaping

Happy to advise, discuss work/provide
prices

Public liability insurance + references

01362 692249 or 07919 593391

Find us on Facebook

Your satisfaction is our reputation

Friendly, reliable family business



FIRING SQUAD WOODBURNERS

Comprehensive stock to view at our
showroom on The West Raynham Business Park

01328 838 665

e-mail: firingsquadwoodburners@yahoo.com

www.firingsquadwoodburners.com

APPROVED CLEARVIEW STOCKIST

Mid Norfolk Railway – Transfer Deed, Footpath and Other Matters

A reply from Breckland Council to our correspondence has finally been received. No details of the proposed change of wording to the terms in the Transfer Deed have been given. A change in the status of the path to “permissive” in the covenant will be strongly opposed. The suggestion is for the path to be left as it is with the MNR having the capability to do what they need to when occasions arise. Our objection is that Breckland has a legal Transfer Deed with MNR which states that there should be no work carried out beyond a particular point. Our representatives at Breckland are not enforcing a legal agreement. It also appears that unlicensed tree felling has been taking place. Mr. Rayner is to draft a further reply, with a copy being forwarded to Mr. Bambridge.

Eastgate Street Drains

Parishioners have suggested that the ditch near the Village Green needs to be cleared out. It will be necessary for some work on the hedge to be done before it is possible for the ditch to be accessed. Paul George, the Area Manager of the Inland Drainage Board, is to visit on 4th February to look at the problem.

Appointment of Internal Auditor for the Year Ending 31/3/22

Di Dann, the current Internal Auditor, has kindly offered to perform this important task again for a fee of £90 plus any required travelling at 45p per mile. Mr. Phillips reported that George Murray, who is well known to him and is a lifelong accountant, has also offered his services for a small remuneration. Mr. Phillips proposed that Mr. Murray should be asked to carry out the Internal Audit and this was seconded by Mrs. Keeble. All in favour.

Breckland Council’s New Commercial Waste Service

Breckland has started a new commercial waste service which appears to be competitive regarding price. There will be dedicated trucks, if necessary. The Parish Council is served by Biffa and a comparison will be made together with an assessment of the existing contract terms.

Planning Applications and Determinations

Applications

(i) Mr. and Mrs. Newey – two storey side rear extension with balcony, single storey front extension and new entrance porch with associated internal remodelling – 3PL/2022/0025/HOU – Primrose Cottage, Great Heath Road – no comments.

(ii) William Seaman (Yaxham) Ltd – proposed dwelling and the redevelopment of an existing development - 3PL/2022/0079/O – 55 Eastgate Street – the property is outside the settlement boundary but is well hidden. It is hoped that a precedent will not be created.

(iii) Mr. and Mrs. Blundell – proposed roof extension for creation of first floor study/home office over existing garage/store, with erection of external staircase - 3PL/2022/0060/HOU – 2 Mill Cottage, Billingford Road – the shed previously erected did not need planning permission but it is felt that it should have been shown on the location plan. No objections but it is suggested that a site visit should be made.

Determinations

(i) Ivy Properties Ltd – conversion of barn 3 to residential use revised proposals, including first floor extension - 3PL/2021/1308/F – Vicarage Farm (Barn 3), Church Lane – approved.

Mot, Service and Repair Centre

Full Workshop Facilities

NRG

- Servicing And Repairs To All Makes (Norwich road garage)
- Fully automated MOT testing
- Vehicle Diagnostics- Engine Management, ABS, SRS And A/C
- Air conditioning- Servicing and Repairs
- Tyres supplied and fitted at competitive prices
- Free collection and delivery (in Local area)
- Competitive prices- ring for a quote or pop in

NORWICH ROAD GARAGE

43 Norwich Road, Dereham, NR20 3AS

Tel: 01362 692237 or 07900994749

(Next to the fire station)

Proprietor: Derek Jarrett (30 Years Experience)



FAKENHAM & DISTRICT FUNERAL SERVICES LTD.

INDEPENDENT FAMILY FUNERAL DIRECTORS

Emma Duggan & Beau Elliott

*'Helping others at a time when it's
most needed.'*

TEL:01328 838838

(24hr emergency)

WEASENHAM MANOR, FAKENHAM ROAD,
WEASENHAM PE32 2TF



Golden Charter 
Independent Way Funeral Plans

Correspondence

- 1) Police Community update for January.
- 2) Clerks and Councils Direct magazine for January, 2022.
- 3) Update on the Priscilla Bacon Appeal.
- 4) Letter from North Elmham Cricket Club – merger with Brisley Cricket Club.
- 5) Parishioner expressing concerns regarding traffic issues at and near the school.
- 6) Update on plans to improve the appearance of the frontage of the school.

Agenda Items for Next Meeting

Village facilities

Next Meeting

Wednesday, 2nd March 2022 at 7.30 p.m.

GARDENING CLUB

Our first meeting of the year on 27th January 2022 was our AGM and myself and the committee members were all willing to serve for another year and members present agreed with a show of hands .

I would like to thank the committee and members for their continued support, it is much appreciated.

The meeting started with a look back on the previous year which due to Covid was only from July 2021 and the following five months. Hoping that this year we will be able to have a full calendar of events.

Our financial report was handed to members to study and we were all happy with the results.

Proceeding on to this year's events and news.

We now have 37 members on the register and the yearly subscription is £10.00. Our meetings are held in the Memorial Hall on

the 4th Thursday of the month. If you are interested in any of the monthly meeting, you are more than welcome to join us for a guest fee of £2.50 which includes excellent refreshments.

Our speaker for the 24th March will be Trevor Nash on Bee Keeping .

Please see the other forthcoming speakers in the monthly Elmham News.

Other dates for your diary

23rd June: Club visit to a local garden at West Barsham Hall

24th July: Coach trip to Botanical Gardens Cambridge

6th August: Annual Garden Show at Memorial Hall

Our evening finished with our member George presenting a slide show of last year's church Flower Festival. I would like to thank Ian MacIntosh for allowing our group to enjoy his very skilful presentation.

Thank you to Julia Srigley of Broadacre Garden Designs for giving us several nearly new hard cover gardening books and magazines, which members were more than happy to donate money for their purchases to our club funds.

Refreshment rota for 24th March is June and Sheila.

Look forward to seeing you in March

Ray Norman



Michael Cummings, *HCPC Registered, D.Pod.M., M.Ch.S.*,

Chiropodist/Podiatrist,

**DEREHAM CLINIC: 1 GLENCOE COURT, MARKET SQUARE,
DEREHAM, NR19 2AX**

TELEPHONE: 01603 926969

Website: www.sprowstonchiropody.co.uk

**THE GARROD PARTNERSHIP LIMITED
BUILDING MANAGEMENT**

The Garrod Partnership is a well established building management company specialising in providing tailor-made building solutions no matter what your job requirements.

Please get in touch to discuss your ideas.

Terry Garrod – 07771757499

Matt Barwell – 07585191010

terry@garrodpartnership.co.uk

www.thegarrodpartnership.com



- Nick Long -

DOT, DVSA, ADI, DIA, MSA

**NORTH ELMHAM BASED
DRIVING INSTRUCTOR
BOTH MANUAL &
AUTOMATIC TUITION**

**DRIVING STANDARDS AGENCY (DEPARTMENT of TRANSPORT)
APPROVED DRIVING INSTRUCTOR**

Tel: 01362 668468

Mobile : 07786390275

Kay Barker Fine Art

NEW: The Art Studio, North Elmham

Art Courses for Adults - Fridays 10am–12noon

Art for Sale, Art Commissions

Email: kaybarkerfineart@gmail.com

Telephone: 01362 667050

Visit the website www.kaybarkerfineart.co.uk





ELMHAM GUIDES

Since last summer we have a totally new group of Guides, all young and very keen. They have been enjoying doing different challenges and activities to get to know each other and to find out what being a Guide is all about. Several made their Guide Promise around the campfire with sparklers in November, a memorable occasion. Recently we worked on the Antarctic challenge badge and got creative making penguins out of marshmallows!

By the beginning of February covid regulations had relaxed enough for us to be able to go away for two nights to Pattenon Lodge - our lovely Guiding holiday house at Coltishall. This was the first time away from home for most of the group, so very exciting and a little scary too! We 'slept' in bunks, and everyone took a turn at cooking, washing up and

all the other jobs. We each made our own pizza for dinner, a good way to get the topping of your choice, and a pudding of ice cream and chocolate cake was popular too! The favourite activity during the weekend was playing in the woods! Indoors we made loom bands and friendship bracelets, made chocolate truffles, and joined in a lively indoor campfire. The event was voted great fun and exciting, and we very much hope to be able to go camping in tents in the summer and to have a campfire around a real fire next time.

I wonder if the Guides slept as well as the leaders when they got home!!

Marion Morgan



JOHN OWEN, 1934–2022

This is what Jackie said about her father at his recent funeral.

This is what I think of when I think of my Dad - 'Family' as that is what my Dad lived for. He adored his wife Barbara and absolutely idolised his grandchildren, Jordan, Amber, Todd, Sam, and Ben. He was also a very special Dad to myself and Kevin, and a father in law to Natalie and Steven.

A man of few words but when he spoke you listened, as his advice was always from the heart. He had a lot of little sayings that he would use, including, 'You can't eat a card', and he never bought a card in his life. Although we are very grateful for all of them. He would always advise 'A still tongue makes a wise head'

and again that was how John lived his life, listening, observing, helping and caring for all that he loved.

His love for his family was almost equal to his love of sports. He was a footballer, cricketer, and darts player. He would watch any sport he could on TV when his body would no longer allow him to play. His nickname at cricket was 'Sixer' as he would either knock the ball out of the ground or get out for a duck. There didn't seem to be any in between with him, 'might as well go for it' he would say. He never did like defensive shots.

But his main sporting passion was football. He played for Dereham and Fakenham. Back in the day he had a bit of

a hard man reputation, if he couldn't get the ball, the player would do!

He passed on his love and passion to all his grandchildren who have all followed in his footsteps, even his granddaughter Amber. Boy was he proud of every single one of them. He was more than happy to sit and talk about them for hours if you'd let him.

He loved Norwich City and supported them all his life, he was bursting with pride when he watched Jordan, Amber and Todd put on the yellow and green shirts to play for Norwich. And then for Sam and Ben to play for his old club Fakenham, well that was the icing on the cake.

My Dad was a simple man who found happiness in his family, his allotment

and his sport. All of which he enjoyed for many years. When he was asked what he would like for his birthday or Christmas, he would always respond with the same answer, 'Peace and Quiet'. Well now my lovely Dad, you can have your wish, but know that you have enriched all our lives and have always been the anchor of our family. You will live in our hearts forever. It is so hard to say goodbye to someone so special, but we are all so lucky to have had you in our lives for so long.

Those we love don't go away, they walk beside us every day, unseen, unheard, but always near.

Still loved, still missed and Dad I promise, you will never be forgotten.

Jackie Cantwell

Come and join us for
'TEA AT TWO'

Afternoon tea

2~4pm

cake, sandwiches,
savouries & music
At North Elmham

Institute

2nd Wednesday of
the month

Any questions call

Jo 01362 668 232



T@2

Dates for Your Diary

9th MARCH

13th APRIL

11th MAY

Everyone is welcome,
please bring a friend
and a neighbour

Need a lift? Call Fish

01362 668 678

All costs covered by
St Mary's Church



Qualified Foot Health Professional

Jennifer Hannant

MCFHP MAFHP

Telephone: 01362 680176

Mobile: 07886 692285

Visiting Practice

Registered Member of The
British Association of Foot

Health Professionals

Furry Dogmother's
DOG GROOMING



**Dog Grooming Salon in
North Elmham**

The Salon is fitted with a Hydrobath,
Airconditioning and water softener.

Only quality products used and
one dog in salon at a time.

City and Guilds Qualified, Fully
Insured, Dog first aid Trained.

All Dogs Welcomed

Orchard House, Pump Street,
North Elmham, Dereham
NR205LS

Please Call Barbara on
07389809941

To book an appointment

**ACHIEVE THE
LAWN YOU
HAVE ALWAYS
WANTED...**

**Weed Free, Deep Green
& Moss Controlled**

- 5 treatments a year
- Solid / hollow tining
- Scarification
- Lawn renovation
- Weed control
- Overseeding
- Moss control
- No contract

**Greensleeves**
Lawn Treatment Experts

For a **FREE** No Obligation
Quote and Lawn Analysis

Call: 01362 652 812

Email: anglia@greensleeves-uk.com

ELMHAM FOOD LARDER

North Elmham Food Larder is still open at St Mary's Church every day during daylight hours. It is meeting needs locally; and thanks must go to all who are quietly contributing month by month. More contributions would be much appreciated. We aim to give a little boost to anyone locally who is struggling to put meals on the table for any reason. No questions asked.

Items that are always useful include cereals, UHT Milk, coffee, tea and sugar, tinned meats & fish, soups, vegetables, fruits and desserts. Cleaning & hygiene products are also welcome.

Please ensure all donations are sealed and in date. Thank you.

FAKENHAM CHORAL SOCIETY

Fakenham Choral Society's first performance of 2022 is sure to delight, with exciting works by Puccini and Dvorak. Conducted by music director, Mark Jones, the choir will be joined by soloists Graham Neal and Justin Harmer, and their accompanist James Mooney-Dutton. Puccini's thrilling *Messa di Gloria*, and Dvorak's romantic and tuneful *Mass in D* makes this a performance not to be missed.

The concert takes place on Saturday 26th March at 7pm (please note the earlier time) at Fakenham Parish Church. Refreshments will be available before the performance and during the interval. Eagerly anticipating their first full-length concert since March 2019, a warm welcome is ensured.

Tickets are £12 (under 18s free) in advance, and can be purchased from Colin Blackmore (01485 544335 or blackburns12@btinternet.com) or through the website www.fakenhamchoralsociety.org

ROYAL BRITISH LEGION

We held our first meeting of the year on Thursday the 3rd February at The Kings Head Hotel, eight members were present.

After the exhortation was read, the minutes of the last meeting were signed off. The accounts of the branch for the previous year were stated, various other matters were discussed by members and the committee .

Plans for participation in The Queen's Jubilee event will be discussed at the next meeting.

Once again, any ex-military or anybody interested in joining, please come along to the next meeting on the 7th April at The Kings Head.

Mike Aston Branch Sec

KNIT AND NATTER

Although we cautiously did not have a meeting in February, the home knitting has continued. I have received a bag full of fingerless gloves to find a home for before the cold weather finishes. I've also been shown some really useful soft wrap round shawls, and many of our old standard knits, sensory bands for those with dementia and baby items for the hospital. All these I will be bringing to the next meeting which will be held in the Pavilion on Tuesday 2.00 to 4.00 pm on 1st of March. Can I, once again, ask for donations of wool. All will be gratefully accepted.

On a more personal matter, John and I would like to thank all our friends and neighbours who have sent their best wishes congratulating us on our 60th wedding anniversary. What a lovely village we live in.

Eileen Cotterill 668380.

Ed's note: Congratulations to you both.

WORZELS ROOFING

ROOFER TILER / SLATER

NEW, OLD WORK REPAIRS

07990 972381/01760 755024

WWW.WORZELSROOFING.CO.UK

Over 15 Yrs experience: No job too small
Free estimates: Competitive prices

ELMHAM MEMORIAL HALL

Available for Hire

LARGE HALL

With stage area and serving hatch

Ideally suitable for Wedding Receptions and Theatrical Productions

SMALL HALL

With Snooker Table, Darts and Short Mat Bowls equipment

Both Halls with access to rear garden area (suitable for summer functions) and
Well equipped kitchen. Crockery and cutlery available.

Performing Rights and Public Entertainment Licences

Registered with Breckland District Council under Betting & Lotteries Act

Reasonable Hire Rates

Bookings 01362 668325

Elmham Memorial Hall is Registered Charity – No 304020



Oil Boiler Servicing
and Breakdown
Repairs

Authorised  Engineer

Assured Boiler Care Ltd



Oil Tank Replacement

For further details, Contact David Rowe on



Power Flushing
Existing Heating
Systems

01328 700500 or 07900 060940

20% Off the cost of Power flushing for limited time only

SAYINGS

Do you remember these traditional sayings which are going out of favour now? I read about them in a newspaper, and I realised that it is a rarity to hear these old phrases now. They were commonly used expressions, nothing to do with dialect but were universal to all regions.

Can you remember the meanings of these few we are printing here...

- * Know your onions
- * A nod is as good as a wink
- * A stitch in time saves nine
- * A fly in the ointment
- * I've dropped a clanger
- * A blessing in disguise
- * He is salt of the earth

- * Six of one and half a dozen of the other
- * It's the icing on the cake
- * You will carry the can

Can you add to these? There must be hundreds!

Janet Woodhouse

FOR SALE

Computer desk with sliding shelf and drawer. Ikea's 'Goliat' range. H78cm x D50cm. £5.00 or near offer.

Four glass bookcase doors with fittings from Ikea's 'Billy' range. Each door W39cm x H194cm. £5.00 for all four.

Kay Barker 01362 667050

MARCH DATES TO REMEMBER

Tue 1st	Pancake Day Knit and Natter	Pavilion	2.00 pm
Wed 2nd	Mobile Library Parish Council Meeting	The Heath to Orchard Close Pavilion	2.30-5.20 pm 7.30 pm
Wed 9th	Tea at Two Sewing Group	Memorial Hall Tumbleweed, Eastgate St	2.00 pm 2.00 pm
Thu 10th	Wives+ All Blackcurrants, Ribena and Diversity	Memorial Hall	7.30 pm
Wed 23rd	Sewing Group	Tumbleweed, Eastgate St	2.00 pm
Thu 24th	Gardening Club - Bees	Memorial Hall	7.30 pm
Sun 27th	Mothering Sunday		
Wed 30th	Mobile Library (second visit)	The Heath to Orchard Close	2.30-5.20 pm
Tennis Club will be closed see article on page 23			

Please remember, we can only print dates that YOU give us.

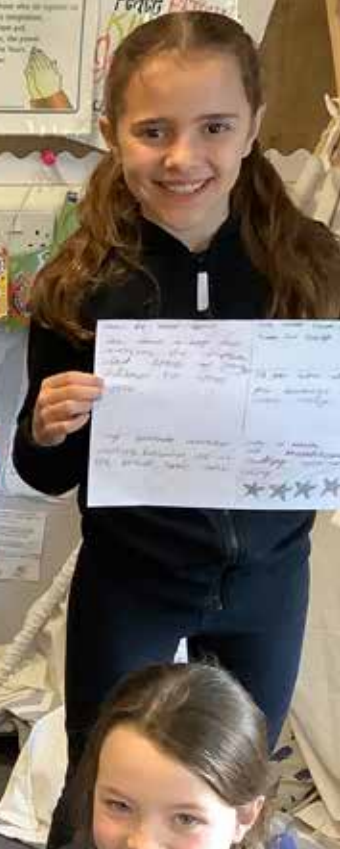
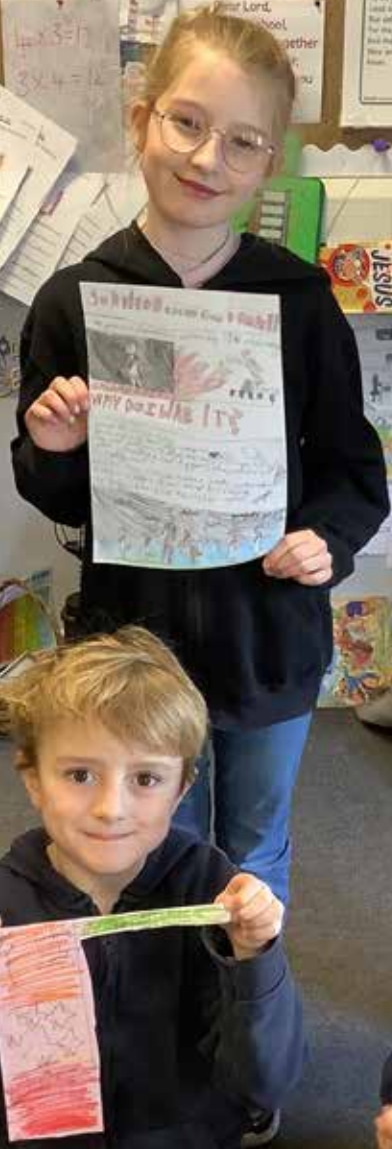
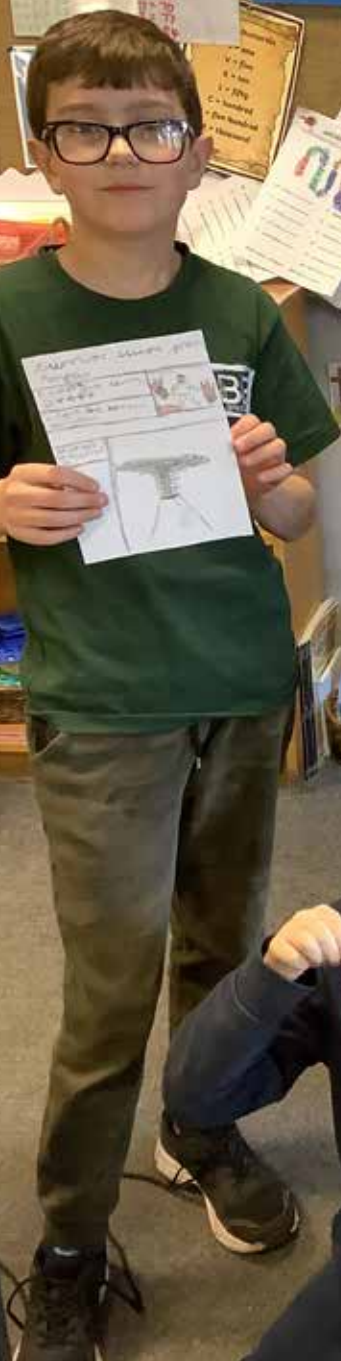

SCHOOL NEWS

Exciting News for North Elmham Primary School!

The school governors and staff have been working very hard on a building project to help improve our lovely school. We are delighted to let you know that building work is going ahead and will commence during February half term. This will include building children's toilets in the teaching block, which will make them much more accessible to our Sheep class. We are also adding double doors to another classroom to allow direct access to the amazing Early Years and Key Stage One area outside! In addition to all of this, we are going to be developing the most spectacular mezzanine in our school! It will enable children to use a space with the most breathtaking views and we are so excited! We will keep you updated with the progress of the project.

Children's Mental Health Week

The theme of this year's Children's Mental Health Week is Growing Together. Each class talked about how they have grown and how they can help others to grow. We also shared the different ways we look after our wellbeing. We each made a support balloon identifying trusted adults and also others who are a support to us. Many children talked about spending time with their families, friends, pets and the importance of this.

Sheep

Sheep class has demonstrated some wonderful cross-curricular learning over recent weeks. In science, we have been delving further into food chains and animal diets, and we have recently learnt about what an 'apex predator' is! Children have loved finding out how an apex predator is like the king of its habitat, and we have watched many clips of animals such as tigers, jaguars and crocodiles in action! We have even been watching the live tiger feed from Edinburgh Zoo to see

what the tigers get up to. In English, we have been learning how to write reports and have practised this with our favourite predator, the tigers of Asia. In computing, children have been making powerpoint presentations on tigers. The class is also very excited about the building work starting in the KS1 classroom - we are getting our own toilets and a new door out to our wonderful outdoor area. For the time being, we have decamped to another classroom for Spring 2 but are looking forward to going back to our updated and freshly decorated classroom in the Summer term!

Whales

Whales have had a very busy start to 2022! In English, after researching tsunamis, we were able to write our own non-chronological reports - they are excellent! In Maths, we have continued to work on our times table knowledge - we are working hard to recall any multiplication up to 12x12. In Science, we have enjoyed learning about rocks. We learnt about Metamorphic, Sedimentary and Igneous rocks and how each are formed. In Geography, we learnt new vocabulary to describe parts of a volcano. After half term, we are looking forward to making our own volcanic eruptions! In French, we are learning how to read, write and say key periods of Ancient Britain. We can order key events from L'âge de la Pierre (The Stone Age) to La Période des Vikings (The Viking period). In PE, we have been developing fundamental skills of Dynamic Balance and Coordination. Our focus has been on moving fluidly, with balance, using a heel to toe landing. Children have also benefited greatly from their weekly swimming sessions at Dereham Leisure Centre, their confidence has grown enormously and it has been wonderful to see their progress!

Lions

Lions class have been working hard this half term. In maths we started off working



DID YOU KNOW?

We offer a wide range of treatments and services you may not have tried yet..

Chiropractic
Deep Tissue & Sports Massage
Relaxation & Pregnancy Massage
Reflexology
Therapeutic Facials
Neals Yard Treatments
Tailored Health Guides
Free 30 Minute Assessments

VISIT US ONLINE OR CALL US
TO DISCOVER MORE

www.creativechiro.co.uk
info@creativechiro.co.uk
01328 854325



Creative Chiro, Pensthorpe Natural Park, Fakenham Road, Fakenham, Norfolk, NR21 0LN.

MASTER CHIMNEY SWEEP

NVQ QUALIFIED CHIMNEY ENGINEER



- All Chimneys, flues and appliances swept
- Certificates issued
- CCTV chimney surveys
- Bird/rain guards / Anti down-draft cowl supplied and fitted
- Stove servicing and maintenance



Established 1995

CALL D THOMPSON CHIMNEYS LTD

01328 851081

www.the-sweep.co.uk



on addition and subtraction and have now moved onto multiplication and division. The children have handled the problems set for them in a well thought out and persevering manner. In English we have completed our non-chronological reports on Emperor and Adelie penguins from Antarctica and we have just finished our recount on the book Letters from the Lighthouse. The children loved this story. Our current English topic is a story theme from a book called Rose Blanche which focuses on a girl from Germany in World War II. Which links to our History topic, which again has been very popular, most recently we have been looking at rationing, the role of women in World War 2 and the holocaust. In French we have been learning about the date. Light was the focus for our science topic and in RE we have been looking at the Creation theory versus the Big Bang theory. Our class floorbook is looking beautiful.

We are looking forward to working hard in the new term and enjoying our work as a class.

TENNIS CLUB

It is now just over 20 years since the opening of our amazing tennis courts. During this time the courts have been very well used and the time has come for the courts to be re-surfaced. The good news is this work will begin in early March. The not so good is the whole process will take about 7 to 8 weeks to complete and the courts will be out of use for all of this time. We are hoping the courts will re-open the first week in May, the exact date depending on weather conditions and the work being carried out to plan.

During this time the club will hire the tennis courts opposite the leisure centre in Dereham to enable some play to continue while Elmham courts are closed. Junior coaching will continue if there is enough interest from parents who are willing and able to commute to Dereham.

Exciting times ahead!!

More information can be found on the tennis club website.

Geraldine Leeder

A MESSAGE FROM THE SCHOOL PARLIAMENT

We represent the children of North Elmham Primary School and we form this academic year's School Parliament. We are writing to you because we would like to improve the front of our school.

We are working closely with our school Governors and Headteacher. We would also like to work alongside members of the community to be involved in our project.

Currently, we have a small area at the front of the school and is not very

attractive to visitors or current / future children that may attend our school.

We would like to invite you to help us improve this area and our school grounds. We would welcome any ideas and donations from our community for this project or if you know any keen gardeners who feel they could contribute to this.

If you feel you could help us, we would really appreciate it! Please contact the school office via 01362 668318 or office@northelmham.norfolk.sch.uk

Check out our website for the latest updates: www.northelmhamschool.com

NORTH ELMHAM FISH & CHIP SHOP

IB THE CHIPPY
STATION ROAD, NR20 5HH

PHONE ORDERS
01362 667793

MENU AVAILABLE
ON OUR WEBSITE

CARD PAYMENTS TAKEN

MOBILE CHIP VAN AVAILABLE
FOR ALL EVENTS

OPENING TIMES
TUES/WED/THURS
4.00–8.30PM
FRI/SAT
11.30AM–9.00PM
SUN
4.00–8.30PM

WWW.IBTHECHIPPY.CO.UK

Littleproud & Son Independent Family Funeral Directors



**NEWLY OPENED
FUNERAL HOME IN DEREHAM**

Tel: 01362 695458 (24hrs)
South Green, Dereham, NR19 1PU

Tel: 01760 440269 (24hrs)
Hale Road, Bradenham, IP25 7RA

- Personally supervised by the Littleproud family & dedicated staff
- Traditional & Bespoke Funerals at an affordable cost
- Horse Drawn Funerals
- Pre-Paid Funeral Planning
- Memorial Consultants
- Modern Jaguar Fleet



"Our family taking care of your family"



www.littleproud-funerals.co.uk



**NORTH ELMHAM
QUEEN'S PLATINUM
JUBILEE CELEBRATIONS
2ND–5TH JUNE 2022**

Plans are underway for a weekend of celebration including:

- ❖ **Thursday 2nd–Saturday 4th June**
Visit from the circus on the Village Green
- ❖ **Thursday 2nd June**
Jubilee beacon lighting
- ❖ **Thursday 2nd June**
Firework display
- ❖ **Sunday 5th June**
**Sunday Lunch Picnic Party on the
Village Green with local musicians
and a mini fete**

Dates, timings and final details will be announced in the coming months.



King's Head Hotel

North Elmham, NR20 5JB

Ac



**LARGE BEER
GARDEN**
at rear of hotel
with kids play area

**OPEN 7 DA
A WEEK**

FOOD SERV

**MONDAY TO
12.00 TO 2.30
& 6.00PM TO**

**SATURDAY
12.00 TO 9.00**

**SUNDAY
12.00 TO 7.00**

**Book your table online:
kingsheadnorhelmham.co.uk**

Call: 01362 668856



Accommodation • Bar • Restaurant • Beer Garden



BAR | RESTAURANT | HOTEL

◆ SMALLS ◆

MIXED MARINATED OLIVES (VE) (GF)	£ 4.00	WARM FOCACCIA, OLIVE OIL & BALSAMIC (VE)	£ 4.00
BROCCOLI & STILTON SOUP, CRISPY CROUTONS & ROSEMARY FOCACCIA (GFO)	£ 6.00	NACHOS, CHEDDAR, MOZZARELLA & SALSA (GF) (V) (VEO)	£ 6.00
PORK, CONFIT DUCK LEG & PISTACHIO TERRINE, RED ONION CHUTNEY & TOASTED CIABATTA (N)	£ 7.00	SPICED HONEY GLAZED HALLOUMI, FIG AND ALMOND SALAD (GF) (V) (VEO) (N)	£ 7.00
ROASTED PEPPER, GOATS CHEESE & RED ONION TARTLET & KALE PESTO (N) (V) (VEO)	£ 6.00	SAUTÉ WILD MUSHROOMS GARLIC BUTTER & STILTON, TOASTED CIABATTA (V) (GFO)	£ 7.00
SMOKED SALMON, PICKLED BEETROOT & HORSERADISH CRÈME FRAICHE (GF) (V)	£ 6.00	BREADED CHICKEN FILLET, KATSU CURRY SAUCE, PICKLED VEGETABLES	£ 7.00

◆ CHIPS & FRIES ◆

FRIES, BACON BITS, SPRING ONION, MOZZARELLA, CHEDDAR & GARLIC MAYO	£ 6.00	FRIES, CRISPY HALLOUMI, SPRING ONION & SRIRACHA MAYONNAISE	£ 6.00
CHUNKY CHIPS	£ 3.50	SKINNY FRIES	£ 3.50

◆ MAINS ◆

8OZ RIBEYE STEAK, CHUNKY CHIPS, ROAST TOMATO, FLAT MUSHROOM & PEPPERCORN SAUCE (GFO)	£ 25.00
HOMEMADE BEEF BURGER, STREAKY BACON, CHEESE, BABY GEM, GHERKIN & SKINNY FRIES	£ 13.00
GRILLED HALLOUMI, ROASTED PEPPER & MUSHROOM BURGER, SIRACHA MAYONNAISE & FRIES (V) (GFO) (VEO)	£ 12.50
BEER BATTERED HADDOCK, CHUNKY CHIPS, CRUSHED PEAS & TARTARE SAUCE	£ 14.50
BRAISED BEEF, BACON & BLUE CHEESE HASH, KALE AND ROSEMARY JUS (GF)	£ 16.00
TAGLIATELLE, WILD MUSHROOM, SPINACH, PARMESAN CREAM & PARSNIP CRISPS (V) (VEO)	£ 12.50
KATSU CHICKEN CURRY, STEAMED BASMATI RICE & PICKLED VEGETABLES	£ 14.50
PUY LENTIL & ROASTED WINTER VEGETABLE PIE, MASH, SHALLOT & THYME GRAVY (VE)	£ 14.50
FISH PIE, SMOKED HADDOCK, COD & SALMON, CHEDDAR MASH & SEASONAL VEGETABLES	£ 14.50
HOT SMOKED SALMON, CRUSHED NEW POTATOES, TENDERSTEM BROCCOLI, WHISKY & HORSE RADISH SAUCE (GF)	£ 14.50

◆ SWEETS & CHEESE ◆

BLACKBERRY MOUSSE (VE)	£ 6.00
STICKY TOFFEE PUDDING, TOFFEE SAUCE, VANILLA ICE-CREAM	£ 6.00
CHOCOLATE BROWNIE, CHOCOLATE SAUCE, VANILLA ICE CREAM	£ 6.00
BAILEYS CHEESECAKE, HONEYCOMB ICE-CREAM	£ 6.00
VANILLA CRÈME BRÛLÉE, CHOCOLATE BISCOTTI	£ 6.00
RONALDO'S VANILLA, CHOCOLATE OR STRAWBERRY ICE CREAM	£ 2.00
BRITISH CHEESE BOARD TO SHARE, RED ONION CHUTNEY, CELERY & A SELECTION OF CRACKERS	£ 10.00

Allergen Information

Here at The Kings Head Hotel, we take every possible step to ensure our diners have a pleasant experience. We pride ourselves in the fact that we take the utmost care when preparing your food and cooking your meals freshly to order. Some of our products may contain, nuts, gluten, eggs, crustaceans, milk, soya, etc. If you are or suspect you are allergic to any of these or other products, please inform a member of staff before you order, and we will be able to provide all the information you need.

N – NUTS

GF / GFO – GLUTEN FREE OR
GLUTEN FREE OPTION
CHIPS, FRIES ARE NOT GLUTEN FREE

V – VEGETARIAN

VE / VEO – VEGAN OR VEGAN
OPTION

YS

ED

TO FRIDAY
3.00PM
TO 9.00PM

00PM

00PM



LYNTON HOUSE BEAUTY

Based in Eastgate Street, North Elmham. Specialising in Brow & Lash treatments including Brow Lamination and Lash Lift.

Treatment list to be expanded to include further services soon.

Appointment Only – Book via social media, e-mail or phone. Contact: Lorna Beck on 07432 559 806

www.Lyntonhousebeauty.com

Info@lyntonhousebeauty.com @Lyntonhousebeauty

CAMERON REID OSTEOPATH

SPORTS THERAPIST

Treatment For:

Back & Neck Pain

Sports Injuries

Headaches/migraine

Whiplash



30 years experience

Treatment suitable for all ages

45 Norwich Road Dereham

Tel: 01362 696079 07810 310045

reception@cameronreid.com

Park Physiotherapy

Leys Farm, Hockering NR20 3JE

www.parkphysiotherapy.co.uk

Chartered Physiotherapists Registered with the Health Care Professions Council

Muscle & joint problems;
Headaches; Sports injuries
Neck and Arm pain; Arthritis
Dizziness; Back Pain
Neurological problems: Stroke,
Head Injury, Parkinsons, MS

01603 881184

- Inspection & Testing
- Maintenance
- Fault-finding
- Installation

07895 523398

info@power-medix.co.uk

www.power-medix.co.uk





NORTH ELMHAM WILDLIFE

Reintroducing wildlife into an area where it has become extinct is a controversial conservation practice. Recently it has become popular, with numerous projects and proposals to “bring back” flagship species whether it’s Beavers or White-tailed Eagles, Lynx or White Storks. I’m not a fan. In the last hundred years mankind has depleted nature like we have never done before and I do agree that we need to restore our biodiversity, but that isn’t achieved by dumping one or two high profile species back where they used to be: it takes restoration of habitats, changes in behaviour, education and legislation. To make matters worse, the species selected for reintroductions are often not in much need for our help. Take White-tailed Eagles – they have one of the fastest-growing populations of any bird species in Europe according to recently-published data, turning up here increasingly often. None of the evidence that they ever bred in Norfolk stands up to scrutiny – it is quite possible they were only ever a visitor to Norfolk, so the idea of “reintroducing” them here is wrong from the off.

Some people misinterpret this viewpoint as thinking that we have something against White-tailed Eagles, or that we don’t like seeing them. That couldn’t be further from the truth! They’re amazing birds, and if (as seems likely) they colonise Norfolk naturally I would be delighted. They’re so impressive that I even enjoy seeing them when I know that a reintroduced bird is involved, and this month I had the opportunity to do so right here! A young satellite-tagged White-tailed Eagle from the Isle of Wight reintroduction project had been wandering around Norfolk and one day it turned up at Pensthorpe and then Sennowe Park. I was watching it from

A close-up photograph of a white bowl filled with a thick, orange-brown soup, topped with a dollop of white cream. In the foreground, a chocolate cake is decorated with numerous almonds. The background is softly blurred, showing what appears to be a wooden table and other dishes.

Hamptons

@ THE BARN

WE'RE BACK!

BRUNCH, LUNCH & AFTERNOON TEA

10am-4.30pm Tue-Sun

01362 688094

Dereham Road, Bawdeswell NR20 4AA

info@hamptonsatthebarn.co.uk

www.hamptonsatthebarn.co.uk



the Ryburgh Road when it took to the air, and I suspected I might be able to see it from the North Elmham parish if I drove a little way up the road. A minute or two later I pulled up at a good vantage point prepared to look back to where it had been, but was surprised to see that it had flown towards me and was now inside the North Elmham boundary and closer to me than it had been before (photo 1). It was an amazing bird, and to see it being mobbed by Red Kites – and making them look small – was a great experience.



Red Kites (photo 2) are seen more and more in the parish, especially around Broom Green and towards Guist. They're another reintroduction "success story" – but was it really a success? It may have sped up the process, but I'm pretty certain they would have re-colonised Norfolk by now even if they had not been reintroduced. Migrants from the Continent were turning up more regularly and Norfolk's first breeding pair involved a bird of Continental origin – and at the same time the remnant Welsh population was rapidly spreading eastwards into England. It was only a matter of time before they got here under their own steam.



A raptor that really has benefited from more traditional and genuinely successful conservation initiatives is the Marsh Harrier. I've seen at least five in the parish over the last month which would have been unthinkable a few decades ago. They included a young bird that had been tagged as a nestling in Suffolk last June. This was the first time this bird had been seen since it had been tagged, so this was good news for the team dealing with them. One of its siblings from the same nest moved in the other direction, being seen in north Kent.



In the December/January Elmham News I wrote about a Great White Egret at Elmham Park. Recently there has been

GARDENING
 pruning weeding
 watering
 lawn mowing clearing
 shed and fence maintenance
 planting

Odd Job Lass
 a helping hand

DOG WALKING
 petsitting
BABYSITTING
 help with schoolwork
 errands

Call Willow 07835 138 120

references available reasonable rates no job too small



Tina Barnes MCFHP MAFHP
Foot Health Professional
Professional treatment in the comfort of your own home

We specialise in treatment for:

Corns Ingrown toe nails Fungal infection Toe orthotics
 Callus Nail deformities Diabetic foot assessment

For a private consultation & appointment:

Tel: 01362 668348 - Mobile: 07833 511353

Help at Hand
Peter Cross



phone/fax: 01362 861024

mobile: 07796550189

All jobs considered

Gardens/Driveways restructured and designed
 Brickweave/Patios/Pathways/Carparks/Borders/Edging etc
 (All materials & aggregates can be delivered and surplus
 cleared away)

Complete Self-Sufficient Service

ZINKA'S HELP AT HOME

Carework

Cleaning/Hoovering/Ironing
 Shopping/Meal Preparation

Fully Insured/Current DBS
 Years of experience in care work

Tel: 01362 667074
 Mob: 07742075156

Eastgate Centre

North Elmham
 Large Hall; Kitchen;
 Cloakrooms;
 off road parking
 Available for bookings

For rates please contact:
 01362 668245

another bird in the parish, just this side of Guist Bridge and Bintree Mill (photo 3) – gone are the days when this was such a rare bird that it would draw in crowds of twitchers. In other bird news, the Tawny Owl put in a brief reappearance (photo 4), another Stonechat has been present (photo 5) and some large flocks of Fieldfares have remained (photo 6).

The mild weather has meant that my garden moth trap caught more than usual for this time of year. Among the highlights have been the marvellous Oak Beauty (photo 7) and a more subtly attractive Grey Shoulder-knot (photo 8).

A friend found a very poorly-recorded fungus growing on Ivy-leaved Toadflax leaves on the city wall in Norwich recently, so I decided to have a look to see if I could find it on the Ivy-leaved Toadflax that grows on the chapel ruins here. The flower is attractive but, although I'm sure it must have some useful ecological function, its fungus isn't so special to look at (photo 9). But I did find it here and this becomes only the fourth record of this fungus (called *Septoria cymbalariae*) in Norfolk.

While looking at the fungus I found some tiny Ivy-leaved Toadflax Aphids too (photo 10), another under-recorded life-form – I'm not sure how many records of those there are in Norfolk but I don't suppose it's many. Not many people study aphids, especially those that don't negatively impact our agricultural or horticultural industries, so there is a lot to learn about each species' distributions and habits. For example many aphids host-alternate, that is to say they are associated with two species of plant; colonies of aphids move from one plant to the other (reproducing sexually on their primary host, usually a woody plant, and asexually on their secondary host, a herbaceous plant). In the case of Ivy-leaved Toadflax Aphid it is believed that Continental populations

host-alternate (but it isn't yet known which species their primary host is) but in the UK it seems that they may remain on Ivy-leaved Toadflax all year.

There's always plenty of interesting wildlife to see around the village so do get in touch if you have anything interesting to share (email appleton.dave@googlemail.com, phone 668431 or message me via Twitter at @ElmhamMeadows).

Dave Appleton



Guitar and Music Tuition Beginners to Advanced

Classical, Jazz, Folk, Pop and Rock, Bass Guitar

Jazz Improvising - any instrument.

Qualified teacher and professional musician

Peter Wild LTCL

Tel. 01362 668558 (North Elmham)

Hendry & Sons Funeral Directors



Private Chapels of Rest

Members of the N.A.F.D.

Station Road, Foulsham, Dereham, Norfolk

Telephone: 01362 683249

North Elmham Childminders

Registered with OFSTED. rating GOOD, and a team of assistants offering flexible childcare in a friendly, nurturing and stimulating environment.

Please contact us to enquire about vacancies and arrange a visit on
01362 668 951

ANT'S CARPETS

Carpet and vinyl supplied and fitted

Free measures, estimates and planning

All work guaranteed – Home selection service available

Wet room flooring supplied and fitted

Customers own carpet and vinyl fitted

Mobile: 07919273107 Tel: 01362 667747



DEREHAM WALKERS ALL ARE WELCOME

As you can see from the photo it was raining (a little) when we set off on our short walk at the beginning of February. Luckily the rain stopped soon after we started and towards the end of our walk the sun was peeping through! The delight as we walk now is seeing spring flowers amongst the trees. A carpet of snowdrops can't help but make you smile.

We have another short walk planned for March 4th meeting on the Neatherd at 10.15 am and the first Friday in April just happens to be April Fool's Day!

We have a longer walk planned for Monday April 18th; for more information nearer the time please see our website: www.derehamwaw.org.uk or get in touch with Ken Hawkins, email: Ken-Hawkins@tiscali.co.uk or call 07505 426750.

POWS IN ELMHAM DURING WWI

In the past when I have been researching various places or people in the village, I have come across references to who were at Elmham Hall 1914–18. The Hall was located just over the second cattle grid on the left as you go across the Park. At the beginning of the War the Hall was up for sale and was untenanted, so was empty and was requisitioned for a suitable site for internees.

However, I could never find out how many prisoners were there, what did they do all day, how many guards were there? Now I have tracked down a book called 'Captured Germans, British POW camps in WWI,' was written by Norman Nicol, who very sadly died shortly before the completion of the book. It took him 20 years research to almost finish it. In the preface by the author, he says 'this was an area of social history that has been generally ignored.'

I bought the book not having any great hopes of finding out if there really was a POW camp here or not. All the internment camps are listed in the UK, just over 500 of them and 'Bingo' there I saw it... Elmham Hall was where German POWs were interned. They might have been soldiers who had been captured or Germans and Austrians who were living here and working alongside ordinary local people. They were interned, and it was the Police force who controlled their movements. Elmham was home for at least 110 prisoners billeted at the Hall. The introduction of the book is essential reading, far too complicated for expansion here.

Combatants brought into the country were the responsibility of the War Office. Armed guards controlled the movement of combatants, but they were escorted by Police Officers if they went out of the camp. There were many different bodies who were involved in setting up the camps and running them. The word 'Camp; does not

G.D.BATHURST LTD

Plumbing & Heating Engineer



OFTEC Registered Oil Heating Engineer.

Reg No: C8034

- Oil Boiler & Tank Installations, Maintenance & Annual Servicing
- Central Heating Power Flush under taken-Standard or Deluxe
- Winter Health Checks
- Installation of new bathroom & shower suites
- Maintenance of taps, cylinders & ball valves
- Specialist in unvented hot water systems
- Fully insured - Free Estimates - No job to small

Call Gary today for all your plumbing needs!!

1 Street Farm Loke, Eastgate Street, North Elmham, Dereham. NR20 5HA

Tel: 01362 667252 Mob: 07775 842934

Email: gdbathurstltd@yahoo.co.uk

Odd Job and Handyman

Early retirement means I have time for those little odd jobs.

Decorating, gardening, dog walking etc.

Reasonable rates – please contact Adrian

07740349287

adriannicholls3@gmail.com

Joanne Medler Hypnotherapy

FHT Registered Hypnotherapist, NPL & EFT Practitioner in North Elmham

Helping people overcome various life issues. Contact me to see how Hypnotherapy may be able to help you

Tel: 07766 870145 Joannemedlerhypnotherapy@gmail.com
www.joannemedlerhypnotherapy.com

mean the prisoners were living in tents, most were in various buildings which could be adapted for the incarceration of prisoners, but a few were living in tents.

There is a long list of suitable jobs the POWs could do, but in rural areas many of them were clearing and cleaning the rivers which is what they did here, on the Wensum. If the rivers had previously been maintained by farm workers or another body of men and earning wages for doing it – then the POWs were also paid for their work.

Sadly, towards the end of the War, many POWs died, from injuries, illness and disease. Spanish' Flu was sweeping across Europe and many succumbed to that dreadful illness.

At the end of the War the property was returned to the Sondes family who owned the estate. In the mid-twenties the mansion was sold and demolished. All the outlying farms were auctioned off, and most of the estate here was carved up and also sold off. Then in the mid 1920's Mrs Birkbeck, mother of Robin Don, bought what was left of the estate and had the present 'Elmham House' built.

If you are interested in history, particularly the first World War, this is extremely interesting. The book is entitled "Captured Germans. British POW Camps in the First World War", written by Norman Nicol and published by Pen and Sword Military.

Janet Woodhouse



NORTH ELMHAM FLOWER FESTIVAL

Would you like to be involved in North Elmham Flower Festival? Hopefully taking place on 30th & 31st July 2022.

A committee has been formed but we require an enthusiastic person to be responsible for organising a group of volunteer flower arrangers. You would need to be a good organiser and take responsibility for liaising with arrangers by email, phone and letter in the period leading up to the Festival. In addition to this you will need to be available on

Thursday 28th and Friday 29th July to meet and greet arrangers etc. You will also be responsible for writing to arrangers afterwards.

You don't need to be a flower arranger but somebody who has good organisational skills and a desire to be involved in a great community event.

For more information and an informal chat, without any obligations please call Tish 668678 or Caroline 668704



**BUTCHER
ANDREWS**
Solicitors

For advice you can trust



**COMMERCIAL PROPERTY
RESIDENTIAL PROPERTY
MATRIMONIAL & FAMILY
WILLS & TRUSTS
PROBATE**

**COMPANY COMMERCIAL
DISPUTE RESOLUTION
EMPLOYMENT
POWERS OF ATTORNEY**

1 Old Post Office Street, Fakenham, Norfolk NR21 9BL
Also at: 15 Market Place, Holt, Norfolk NR25 6BE

www.butcherandrews.co.uk

WHY IS ENGLISH SO HARD TO LEARN?

We'll begin with box; the plural is boxes,
But the plural of ox is oxen, not oxes.
One fowl is a goose,
and two are called geese,
Yet the plural of moose
is never called meese.

You may find a lone mouse
or a houseful of mice,
But the plural of house is houses, not hices.
The plural of man is always men
But the plural of pan is never pen.

If I speak of a foot and
you show me two feet,
And I give you a book,
would a pair be a beek?
If one is a tooth and a whole set are teeth,
Why shouldn't two booths
be called beeth?

We speak of a brother
and also of brethren.
But though we say mother,
we never say metheren.
The masculine pronouns
are he, his and him,
But imagine the feminine...
she, shis and shim!

Anon

WIVES PLUS ALL

With Covid restrictions now easing, it was good to catch up with members in this New Year, and meetings for 2022 of the Wives Plus All Club commenced in February with our AGM in the Memorial Hall, North Elmham on Thursday 10th February.

Chair Lady Gloria welcomed all to the meeting and thanked the Club's Officers and Committee for their work in the year and also reflected on the successful

monthly meetings in 2021 that had been able to take place in the Memorial Hall, under Covid Restrictions, such as in August, the Club's 50 years' Anniversary Celebration Party and our Evening Christmas Meal on Wheels delivered to the Hall by our local Chippy in North Elmham.

Gill as Treasurer and Secretary gave the year's Financial Report.

The Officers: Gloria, Chair Lady, Sheila, Deputy Chair Lady, Gill, Treasurer & Secretary, and Committee Members were all elected en bloc for the coming year.

Our next meeting is on THURSDAY 10th MARCH 2022, in the Memorial Hall, North Elmham at 7.30pm when Rosie Begg will give a talk on Blackcurrants/Ribena/Biodiversity.

There will be refreshments and a raffle so please come along. ALL WELCOME.

Ann Ferris

WHERE IS?

Did you know that when residential developments are built, creating new roads, they are given new post codes? These new roads often do not appear on the likes of Google Maps for well over a year, making it difficult for delivery drivers to locate them. In these cases, drivers often try looking up, what they believe is the nearest postcode. E.g Unable to find NR20 5FB, they try NR20 5FA. Sadly, in this example 5FA is in Hindolveston, whereas 5FB is North Elmham. Sometimes drivers ask someone for help. So, do you know where Hay Meadow, Spring Meadow and Beatie Gardens are? These are all new developments in the past couple of years in North Elmham.

Hay Meadow and Spring Meadow are the new developments towards the bottom of

From roots to shoots.....

Ravencroft Tree Services

01362 684291

Est. 1992

www.ravencrofttrees.co.uk

Est. 1992 Richard Ravencroft BSc(Hons)Arb. MICFor.



Forge Cottage Cattery

Purpose-built • Spacious • Heated Compartments

With Indoor Runs • Windows to Garden View

All needs catered for

INSPECTION WELCOME

50 Station Road, North Elmham 01362 668942

www.forgecottagecattery.co.uk



PILATES CLASSES

BODY CONTROL PILATES

Pilates is a form of exercise which targets deep postural muscles, building strength from the inside out and re-balancing your body. It is suitable for all ages and all bodies and plays a key role in many injury rehabilitation programmes.

Beetley Village Hall 9.30 am and 11.00 am on Wednesdays

Toftwood Methodist Church, Toftwood, Dereham -

6.00 pm and 7.30 pm on Wednesdays and

6.15 pm (beginners) and 7.30 pm on Fridays.

For further information regarding these classes or classes in Norwich, please contact Krystyna Doherty on 01362 695581.

Email: info@pilatesnorfolk.com or visit www.pilatesnorfolk.com

Eastgate Street and Beatie Gardens is the development of five bungalows down a drive between Leeder's Repair Shop and the garage forecourt.

If you get asked to help a driver locate any of these places, it would be wonderful if you could help them.

Many thanks

Carole Barwell

WHAT'S ON LOCALLY

BRISLEY VILLAGE CINEMA

Contact: Dave Pearson 07816 139926
dpearson1954@yahoo.co.uk

Friday cinema will take a break until Spring, we hope to be back during April when the new menu will be available from the distributors. Some notable releases in the past few months, West Side Story, Belfast to name but two.

We do though have an exciting announcement! We now have terrestrial TV in the hall and will be showing four England Rugby Six Nations games through February and March on the big screen.

Admission to the hall is free, the bar will be open throughout and we have IB the Chippy with his takeaway van on the car park from around 5.00pm until 8.00pm

Dates for your diary:

Saturday 12th March v Ireland at 16.45.

Then watch the thrilling climax to this year's Six Nations

Saturday 19th March Scotland v Ireland

Saturday 19th March v France at 20.00 IB the Chippy from around 5.00pm.

Our hope is to show major sporting and other events that are free to air during 2022 if there is sufficient support.

WENDLING COUNTRY DANCING

Wendling Village Hall Mondays 7.30pm

The Wendling Country Dance Club welcomes new members, no experience necessary. With a partner, with a friend or on your own, you won't be alone.

Where else can you get an evening of friendship, laughter and music, while trying to remember your right from you left – all for a mere £1.50 including refreshments?

Just turn up or give me a call Sheena Ward 07801 368 622/ 01362652935

MEMORIALS

H Brett & Son

Monumental Masons – Craftsmen in stone

Call for our Brochure or
visit our SHOWROOM and WORKSHOPS

Home Visits can be arranged
Also Fireplaces, House Names etc

75 NORWICH ROAD, WATTON NORFOLK IP25 6DH
Tel: 01953 881501



C & R DOUBLEDAY Established 1986

- ◆ Landscape Gardening & Property Maintenance
- ◆ Complete Home and Garden Care ◆ Garden Clearance Work
- ◆ Patios, Ponds, Brickweave, Walls, Turfing, Fencing etc

FREE ESTIMATES

Friendly & reliable Service guaranteed

Telephone: Rick 01328 829637 Chris 01328 829308

Mobile 07714 348515

BROADLAND LIFTING SERVICES

A division of TV & Theatre Services

WE HAVE MOVED TO NEW PREMISES

Come and see us at Horningtoft

Tel: 01328 701909, Fax: 01328 700876

e-mail: joe@tvandtheatreservices.com

Unit 10 Whissonsett Road, Horningtoft, Dereham NR20 5DJ



ROSE COTTAGE HOLIDAY LETTING **Eastgate Street, North Elmham**

Recently refurbished to a high standard,
two bedrooms, sleeps four, child friendly

Minimum three night stay, free wi-fi, Netflix,
oil C/H & woodburner, courtyard garden, BBQ

Sorry no pets

Bookings: [Airbnb.co.uk](https://www.airbnb.co.uk)

Artfellows

Complete the picture

Picture Framing Studio

Fine Art Gallery

Exclusive Greeting Cards

5 Cattle Market Street, Fakenham

10.00am – 4.00pm Tuesday to Saturday

Tel: 01328 862000

M B LOGS

Dry stored Seasoned Split Logs

Supplied and Delivered

Call Mark:

07766 223438



ST MARY'S CHURCH

Are you giving up anything for Lent? Yes it's that time of year, once more and as March begins so does Lent.

That initial question ties in with the traditional way in which Lent has been observed by giving up on such as sugar, chocolate or smoking and donating the money saved to charity. This may well be good for us but there are other productive ways in which we can use Lent for good, not just for ourselves but also others.

It might be better instead of giving up, to try something that will increase our wellbeing such as taking up some kind of physical activity. Also, we could take the opportunity to do extra such as volunteering, getting involved with our communities or helping others.

However, the forty days of Lent, which commemorate the time that Jesus spent in the wilderness reflecting on what he saw about him, is perhaps a period where we can do the same and consider how what we do affects the balance of nature. One of the great thinkers on the way we treat the world about us was St Francis.

I have just begun to read a book entitled "Seeing Differently" written by three Franciscans, two brothers and a priest who is a member of the Third order. The book is all about seeking a better way of living based on the Francis' way of thinking.

During this Lenten period, we need to reflect on what has happened over the last two years and how it has perhaps changed the way we approach our lives. Each year Lent gives us the chance to change, are we ready to accept this?

At the end of each chapter of the book ends with a question or two to reflect on. Because we need to change, I leave you to reflect on one of them "what in your life do you need to change or even let go of?"

Best wishes

Norman Johnson
Licensed Lay Minister
Heart of Norfolk Benefice

EASTER SUNDAY DUCK RACE

**IN AID OF
ST. MARGARET'S CHURCH**

17TH APRIL 2022 at 12.00 NOON



Our traditional Duck Race in Worthing Village starts at Millstream Cottages, by the river. Suggested donation £2.50 per sponsored Duck.

Winning ducks/numbers to be announced in the May editorial. Good luck everyone!

For more information contact: Celia Daniel on 01362 668928

WORTHING NEWS

Church Service dates for March

Holy Communion 13th March

Group Service on Mothering Sunday
27th March at Foulsham.

Both services starting at 10.30am

MORE2LIFE

Sadly, Anne Marie and her family have been suffering from Covid so there is no letter this month. We send our very best wishes to them and hope that they will all be back to full health soon.

Heart of Norfolk Group Services in March

6th March 1st Sunday of Lent

9.30 am	Wood Norton	Morning Praise
10.30 am	Bawdeswell	Holy Communion
	North Elmham	Holy Communion
	Stibbard	Holy Communion
5.00 pm	Foxley	Evening Prayer

13th March 2nd Sunday of Lent

10.30 am	Bawdeswell	The 10.30
	Foulsham	Holy Communion
	Worthing	Holy Communion
	Stibbard	Morning Prayer

20th March 3rd Sunday of Lent

10.30 am	Bawdeswell	All age communion
	North Elmham	Holy Communion
	Wood North	Holy Communion
4.00 pm	Foulsham	Sung Evensong

27th March Mothering Sunday

10.30 am	Foulsham	Group Service Pastoral Visitation
----------	----------	--------------------------------------

FRUIT & VEGETABLES WORDSEARCH

S	T	T	B	U	I	U	J	O	L	Y	O	R	M	M
S	Y	T	O	R	R	A	C	S	M	X	T	P	R	S
F	A	X	L	M	O	D	A	C	O	V	A	E	S	H
S	R	F	G	E	A	C	M	E	L	O	N	I	T	A
T	K	P	F	C	T	T	C	K	I	Z	D	J	N	L
W	P	T	Q	U	U	T	O	O	R	T	E	E	B	Q
V	T	V	P	C	R	R	U	H	L	O	N	I	O	N
R	J	S	I	U	N	D	K	C	R	I	D	U	C	N
A	L	A	N	M	I	N	K	I	E	J	I	W	A	W
D	R	W	S	B	P	I	A	T	C	O	V	I	B	H
I	L	B	R	E	K	K	U	R	A	O	E	B	B	V
S	U	G	A	R	P	O	S	A	T	S	U	M	A	A
H	H	N	P	T	O	M	S	R	O	T	Q	Q	G	N
G	W	S	A	R	O	U	S	O	S	R	L	G	E	L
S	H	C	A	N	I	P	S	H	A	L	L	O	T	I

ARTICHOKE
 ASPARAGUS
 AVOCADO
 BEETROOT

BROCCOLI
 CABBAGE
 CARROT
 CUCUMBER

ENDIVE
 LETTUCE
 MELON
 ONION

PARSNIP
 PUMPKIN
 RADISH
 SATSUMA

SHALLOT
 SPINACH
 TOMATO
 TURNIP



HM Government

NHS



From 27 January, there is no longer a legal requirement to wear face coverings.

Choosing to wear a **face covering** in crowded and enclosed spaces can help to stop the spread of COVID-19.

Detox your engine

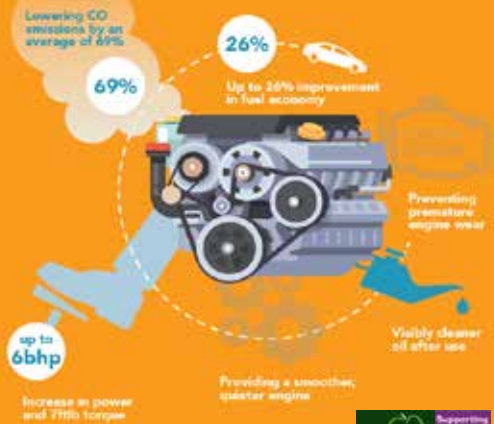

The UK's ONLY Multi Award Winning Engine Decontamination Treatment is now available here at North Elmham Service Station

You can enjoy **IMPROVED FUEL ECONOMY** and **RESTORE ENGINE PERFORMANCE** North Elmham Service Station now have The Multi Award Winning EDT Automotive Engine Decontamination System which has been purposely engineered to enhance both petrol and diesel engines



The ONLY Engine Decontamination Treatment available in the Dereham area

Ask one of our team on how an Engine Detox can save you money AND Improve your cars performance

Benefits include :

- Increased Miles Per Gallon
- Drastically reduced exhaust emissions
- Prolonged engine life
- Reduced engine internal friction allowing smoother running
- More efficient oil flow around engine



**01362
668226**

**Station Road
North Elmham
Dereham
Norfolk
NR20 5HH**



ADVERTISERS INDEX

Children

North Elmham Childminders.....	34
Scribbles Pre-school	6

Eating Out & Eating In

Hamptons	30
North Elmham Fish & Chip Shop.....	24
Kings Head Hotel.....	26-27
Willie Weston (Fishmonger).....	4

Fitness, Health & Beauty

Alison Watson (Beauty & Podiatry)	4
Cameron Reid (Osteopathy)	28
Creative Chiropractic	22
Jennifer Hannant (Podiatry)	16
Joanne Medler (Hypnotherapy).....	36
Lynton House Beauty	28
Michael Cummings (Podiatry).....	12
Park Physiotherapy.....	28
Pilates Norfolk.....	40
Tina Barnes (Podiatry)	32

For The Home & Garden

Adrian Nicholls (Handyman).....	36
Ant's Carpets.....	34
Assured Boiler Care.....	18
C & R Doubleday (Garden/Property Maint)	42
Charles Seaman (Decorator).....	4
D Thompsons Chimneys (Chimney Sweep).....	22
Firing Squad (Woodburners)	8
G D Bathurst (Plumbing/Heating)	36
Garrod Partnership (Building)	12
Greensleaves (Lawn Care).....	16
Help at Hand (Garden Maint).....	32
J C Landscape & Maintenance.....	2
John Coles (Electrician/Property Maint).....	8
Odd Job Lass.....	32
The Norfolk Sweep (Chimney Sweep).....	8
Power-Medix (Electrician).....	28
R P Pest Control.....	2
Ravencroft Tree Services	440
Richard Roos (Property Maint)	6
S&C Window Repairs	2
Tree Work East.....	51
Worzels Roofing.....	18
Zinka' Help at Home.....	32

Firewood

M B Logs.....	42
---------------	----

Funeral Directors

Fakenham & District Funeral Services	10
H Brett & Sons	41
Hendry & Sons.....	34
Littleproud & Son	24

Holiday Accommodation

Kings Head Hotel.....	26-27
Rose Cottage Holiday Let.....	42

Pets

Forge Cottage Cattery.....	40
Four Paws (Dog Grooming)	6
Furry Dogmother's (Dog Grooming).....	16

Tuition

Kay Barker Fine Art.....	12
Nick Long (Driving)	12
Peter Wild (Music)	34

Vehicles

East Bilney Garage.....	52
Norwich Road Garage.....	10
North Elmham Service Station.....	47 & 51

Venue Hire

Eastgate Centre	32
Elmham Memorial Hall	18

Other

Artfellows (Framing).....	42
Butcher Andrews Solicitors	38
Broadland Lifting Services	42
Clan Press.....	51
Computers@Home	4
Smarter Phone Support (Mobile Devices).....	6

*To advertise in the Elmham News please contact
Martin Phillips: martin.s.phillips@btopenworld.com*

This Month's Photo Contributors

Our thanks go to everyone below who submitted and gave permission for the images included this month.

COVER: Sarah Felton, PAGE 13: Marion Morgan, PAGE 14: Jackie Cantwell, PAGE 20: North Elmham Primary School, PAGES 29, 31, 33: Dave Appleton, PAGE 35: Sue Rothwell

NORTH ELMHAM DIRECTORY

Elmham Surgery - Holt Rd - 01362 668215

Opening Times Mon Tue Wed Thur Fri 08:30 - 18:30 (Wed 18:00)

Swanton Morley Surgery - 01362 638100

Opening Times Mon Tue Wed Thur Fri 08:30 - 18:00

Doctors

Dr Simon Carroll Dr Alice Griffiths-Jones Dr Robert Spooner
 Dr Abigail Brun Dr Samita Mukhopadhyay Dr Victoria Lawrence

North Elmham Village Emergency Telephone System (VETS) - 01362 788700

NHS Direct 111

POLICE Non Emergency - 101 - EMERGENCY - 999

Breckland District Councillor	Gordon Bambridge Bill Borrett	01603 880557 01362 860200
Norfolk County Councillor	Bill Borrett	01362 860200
Member of Parliament	george.freeman.mp@parliament.uk	01953 600617
North Elmham VC School		01362 668318
Chairman of School Governors	Robert Plant chairofgov@northelmham.norfolk.sch.uk	
Memorial Institute	Pam Neve 01362 668325 or Ann Ferris p.ferris84@yahoo.com	
Pavilion	Bookings: Ann	01362 668580
Eastgate Centre	Heather Caley	01362 668245
Breckland Dog Warden	Confidential message or texts 07771 617417	01362 858500
London Express Tickets	Travel Centre	01362 694211
Sanders	Wednesdays to Norwich	01263 712800
Konect Bus		03300 539358
Community Website	www.elmham.org.uk	

Dereham Library - 01362 693184

Opening times: Mon Wed Thur; 9:15 - 17:00 - Tue Fri; 9:15 - 19:00 - Sat 9:15 - 16:00
 Mobile Library calls in Elmham every 4 weeks

Anglian Water		0845 7145145
Dereham Leisure Centre		01362 693419
UK Power Networks	Electricity - Emergency	0800 7838838
Samaritans		116123
Citizens Advice Bureau		01362 697776

Clergy - All telephone numbers local code (01362)

Church of England	Reverend Sally Kimmis	heartofnorfolkrector@gmail.com	668850
Roman Catholic	Father Brendan Moffatt	35 London Rd, Dereham	694066
Methodist	Rev Betty Trinder	31 Trinity Close, Dereham	695582
Salvation Army	Major Palmer		696341
More2Life	Anne-Marie Fewell		01328 701830

Church Wardens

Elmham	Michael Newey	668424
Worthing	Celia Daniel	668928



TREE WORK EAST Ltd

Tree Surgery & Maintenance
Stock fencing & Landscaping
www.treeworkeast.co.uk

"Call for a free quotation"

Horningtoft NR20 5DJ Established 2007

Office: 01328 700942

Mobile: 07876125301



E2m Public Liability Insurance

The complete printing solution
clanpress
www.clanpress.co.uk

- Long Run Litho Printing
- Short Run Digital Printing
- Large Format Poster Printing
- Brochures, Leaflets & Folders
- Roller Banners and X banners
- Outdoor & Indoor Signage
- Exhibition Displays
- Flyers and Postcards
- Business Stationery
- Parish Newsletters
- In-house Binding & Finishing
- Digital Asset Management
- Bespoke Online Ordering
- Web to Print
- Mailmerge
- Design

VISIT OUR NEW WEBSITE FOR MORE DETAILS

T. 01553 772737

E. info@clanpress.co.uk

W. www.clanpress.co.uk

I Dundee Court • Hamburg Way
King's Lynn • Norfolk • PE30 2ND

NORTH ELMHAM SERVICE STATION

Servicing, MOTs, Diagnostics, Tyres,
Batteries, Exhausts
& Restorations

Mobil 1
SERVICE CENTRE

Monday - Friday 8:30am-5:00pm
Saturday 9:00am-12:00pm

Station Road, North Elmham, NR20 5HH

Tel: 01362 668226





RENAULT
Passion for life

The Renault Range



Now with a 5-year warranty*



The official combined fuel consumption figures in mpg (l/100km) for the vehicles shown are 44.1–52.3 (6.1–5.4). The official CO₂ emissions are 162–111g/km. WLTP figures shown are for comparability purposes; only compare figures with vehicles tested to the same technical procedures. Actual real-world driving results may vary depending on factors such as weather conditions, driving styles, vehicle load or any accessories fitted after registration. WLTP is a new test used for fuel consumption and CO₂ figures; however, until April 2020, the CO₂ figures are based on the outgoing (NEDC) test cycle, which will be used to calculate vehicle tax on first registration.

*Please visit renault.co.uk/configure for WLTP figures for any selected options. Your Renault Car is covered for the first of 100,000 miles or 5 years and applies to new cars (excluding Traffic Passenger) when ordered from 18 December 2019. For exclusions visit Renault.co.uk/warranty

EAST BILNEY GARAGE

Fakenham Rd, East Bilney, Dereham NR20 4HL
Tel 01362 860511 www.eastbilneygarage.co.uk

Book a test drive