

Elmham News

**OUR AWARD WINNING
VILLAGE MAGAZINE**



JULY 2025

**NORTH ELMHAM
VIEWS & NEWS**

FREE MAGAZINE: DONATIONS WELCOME



Bespoke Beef & Lamb Boxes delivered Nationwide or collect from the farm.

From roasting joints for all the family to enjoy, to sumptuous steaks, chops and top-quality mince for delicious mid-week meals.

Head to our website or email info@foxburrowfarmshop.co.uk to find out more & to place your order!

www.foxburrowfarmshop.co.uk

Foxburrow Farm, Dereham Road, North Elmham NR20 5JG



Leys Farm, Hockering NR20 3JE

01603 881184

www.parkphysiotherapy.co.uk

Chartered Physiotherapists Registered with the Health Care Professions Council

Muscle & joint pain; Sports injuries; Back Pain; Arthritis
Neck and Arm pain;
Dizziness; Headaches;
Continence & Pelvic Health for men & women; pregnancy problems

- Inspection & Testing
- Maintenance
- Fault-finding
- Installation

01362 527977

info@power-medix.co.uk

www.power-medix.co.uk

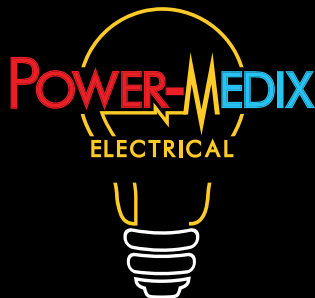

EDITORIAL

We hope you enjoy reading about the excellent result regarding the Garden Fete and reliving the afternoon with the photos. We could not resist sharing the photo of "Bear" with you for the front cover.

Looking back ,can you believe it is four years since we were just starting to get back into the swing of things after Covid?

When we all wore masks when shopping, had to keep a fair distance from others and thought we would never get back to normal.

Looking forward, there will be a celebration of VJ Day on Saturday August 23rd, more details to follow but it will be the last memorable date and perhaps only the more mature among us will remember in future.

Elmham Sewers have decided to run their Christmas Pop up shop on Saturday 15th Nov from 10.00am–1.00pm in the Eastgate Centre.

We were introduced to a new app by Sarah and are totally smitten with it. Some of you may have it but for the rest of you, it is called Merlin, a free app that identifies bird song. Absolutely enthralling.

Our thanks for donations from Linda Smith and Anon in Beattie Gardens.

PANTO HELP

Can You Help Please? Needed For The Panto

Have you any spare paint kicking around in your garages that you no longer need, in particular we need RED? Anyone have any wigs they no longer use? Are you having a clear out of clothing? - we need party, glittery gear for men and women? Please get in touch if you can help.

Theresa Gower
07504 310019
theresagower@btinternet.com

DISCLAIMER: The views expressed in the Elmham News are often those of individual contributors and might not necessarily be shared by the editors. Whilst the editors and committee of the Elmham News accept advertisements in good faith, the credibility of the contents is the sole responsibility of the advertiser.

NEXT DEADLINE: 14TH JULY

We welcome contributions from everyone in the village. Please share your stories, events, club activities and heartfelt tributes to loved ones with us. Your participation is crucial in making the Elmham News a true reflection of our village. Please email your article to each of the Editors.

VOLUME 48: ISSUE 6

EDITORS

Caroline Payne
carolinejpayne@hotmail.co.uk
01362 668704

Meg White
megandnigel@gmail.com
01362 668302

Janet Woodhouse
robert.woodhouse2@gmail.com
01362 668525

ADVERTISING

Martin Phillips (Treasurer)
martin.s.phillips@btopenworld.com
01362 668409

MAGAZINE DESIGN

Sarah Felton
sarahfelton@yahoo.com

DISTRIBUTION

Debbie Coull
elmhamdebbie@aol.com
07591 754 411

CHAIR PERSON

Brian Wheeler
01362 668 621
brian.wheeler456@btinternet.com

DONATIONS TO

SORT CODE: 09-01-54

A/C NUMBER: 44939709

A/C NAME: Elmham News

COMMUNITY WEBSITE

www.elmham.org.uk



S & C Window Repairs

Local independent business - Free estimates

Repairs to double glazed windows, doors and conservatories

Steamed up windows, broken handles, hinges, replacement gasket,
plus cat flaps, door panels and more.

01603 520136 or 0800 1601932

sandcwindows@gmail.com www.sandcwindows.co.uk



01362 668468 07786 309275

office@ndtnorfolk.co.uk

Nick Long DOT, ADI, DIA
Department of Transport
Approved Driving Instructor

Manual and Automatic Tuition
www.ndtnorfolk.co.uk

Eastgate Centre

North Elmham
Large Hall; Kitchen;
Cloakrooms;
off road parking
Available for bookings

For rates please contact:
01362 668245



Alison Watson

Beauty Treatments & Foot Health Practitioner

(S.A.C. Dip. FHP)

(College Guild of Graduates Register)

Facials, Waxing, Manicures/Pedicures, Tinting, Lash Extensions,
Shellac Nails, Ear Piercing

Toenail Trimming, Corns, Callus & Fungal Infections

For Appointments, Please Ring; **01362 668419**

BRECKLAND LOCAL PLAN UPDATE

It's been a year since the Parish Council last published an update on Breckland's Local Plan review. This is because the draft Plan was paused by Breckland following the change in national government last July, as it was clear that changes would be made to various aspects of Local Plans, not least the formula by which housing numbers are calculated for each Local Planning Authority such as Breckland. These changes are now clear and so Breckland has re-started its Local Plan review. Most significantly, Breckland as a whole has had its mandatory housing target increased from 625 units per year to be built, to 903 per year, an increase of some 45%.

This increase will inevitably affect North Elmham, although Breckland will not be deciding on our own housing numbers to be delivered during the life of the new Local Plan until later in the summer. For the time being Breckland has asked the Parish Council to give its views on sites which have been put forward as potential sites to be allocated in the new Local Plan. Most of these are the same as were put forward before the change in government, although two new sites have been suggested: land east of Pump Street for 6 dwellings; Blackhall Farm buildings for 8-10 dwellings. To see all the potential sites go online to <https://www.arcgis.com/apps/mapviewer/index.html?webmap=06a5294b7c654f95a7a3d0855193ed36> where you will see a map for the whole of Breckland where you can zoom in to see North Elmham.

At the moment feedback to Breckland on these sites is informal, although there will



KEY

- Blue: Housing Site Submissions Call for Sites 2025
- Yellow: Preferred Housing Allocation New (Previous Regulation 18 2024)
- Pink: Housing Site Submissions 2022
- Green: Green Space Site Submissions 2022

Map credit: Earthstar Geographics|Esri UK, Esri, TomTom, Garmin, METI/NASA, USGS

be a formal consultation starting in October 2025, when everyone will be able to submit their views.

Michael Rayner, Councillor & Planning Lead, North Elmham Parish Council

Your local building & property maintenance service. Over 25 years professional building experience.

Building Repairs
Joinery / Carpentry
Bathrooms / Kitchens
New Roofs / Roof Repairs
Extensions / Alterations
Conversions / Renovations
Windows / Conservatories
Traditional Norfolk Flint Work
General Property Maintenance

07881 957032
info@roosbuild.co.uk



RICHARD ROOS
Building & Maintenance

01362 470543
www.roosbuild.co.uk



www.fourpawsnorfolk.co.uk



07469 766 331

Please call to book an appointment

Corners Nursery, Fakenham Rd, Hoe, Dereham NR20 4HA

Dog Grooming At Great Prices!!

Fully trained - City & Guilds - Fully insured studio - First aid trained - All breeds and sizes welcome

Littleproud & Son
Independent Family Funeral Directors



**NEWLY OPENED
FUNERAL HOME IN DEREHAM**

Tel: 01362 695458 (24hrs)
South Green, Dereham, NR19 1PU

Tel: 01760 440269 (24hrs)
Hale Road, Bradenham, IP25 7RA

- Personally supervised by the Littleproud family & dedicated staff
- Traditional & Bespoke Funerals at an affordable cost
- Horse Drawn Funerals
- Pre-Paid Funeral Planning
- Memorial Consultants
- Modern Jaguar Fleet



"Our family taking care of your family"



www.littleproud-funerals.co.uk

ELMHAM SURGERY

Online Triage

We would like to remind patients that if you cannot access the internet, you struggle to complete online or do not have a smartphone, you can call the surgery between 10 am - 12 noon. A member of the team can then complete the online triage form for you on your behalf, alternatively paper copies of the form can be found in reception at the surgery. We are here to help so please do not hesitate to ask.

Non-NHS Chargeable Fees

Most of the services offered by the surgery are free under the NHS however there are non-NHS services which are chargeable. Our website explains why we charge for some services and what the current charges are.

Due to the number of requests which have not been paid for or not being collected from the surgery we must now request that all non-NHS work be paid in advance of being sent to the Dr to complete.

Samples

Patients are now able to deposit their samples in the appropriate bin located on the table in the corner of the reception area. Patients can also collect sample pots from this area and do not have to queue and ask Reception for these. Please note that if you have deposited a sample that was not requested by a Clinician or with no information/white information sheet the sample will be discarded.

If you have concerns/or symptoms you would like to discuss, please submit an AccuRx Triage request.

Missed Appointments

We are experiencing an increased number of patients not attending their appointments. The impact on the surgery is:

- Wasted time – Clinicians prepare for each appointment in advanced
- Waiting times – This results in longer waiting times for patients who need an appointment

Please can we ask:

- Cannot attend? Let us know as soon as possible—even short notice helps.
- Ensure we have the correct mobile number and that you have opted to receive SMS. You will get a reminder if you are signed up.
- Cancel online via our website or the NHS App—it is fast and easy.
- Set reminders on your phone or calendar so you do not forget.

Information

Please remember our website contains lots of information and updates.

www.elmhamsurgery.com

NORTH ELMHAM PARISH COUNCIL MEETING

WEDNESDAY 7 MAY 2025

The following information is taken from the Draft PC minutes and may be expanded where the Editors feel more explanation is necessary. The full official minutes can be viewed in the Post Office and on the Community website, once approved.

ANNUAL MEETING OF THE PARISH COUNCIL

Councillors Present Were: Mr. P. Grainger (Chairman), Mr. M. Phillips (Vice Chairman), Miss A. Ferris, Mr. T. Fitzalan Howard, Mr. B. Gee, Mr. F. Gillespie, Mr. M. Rayner, Mr. C. Smith and Mr. J. Sowinski.

Also in Attendance: Mr. K. Webb (Clerk) and one parishioner.

Apologies for Absence: Mrs. A. Keeble, Mr. N. Markwell and Mr. G. Bambridge (District Councillor)



The Norfolk Sweep

*Friendly, Professional Service • Fully Insured
All Types of Chimney / Flues Swept*



Anthony Walden

01362 680189

www.thenorfolksweep.co.uk



JOHN COLES ELECTRICIAN
+ PROPERTY MAINTENANCE
 All electrical work
 +
 Other maintenance and repair work?
 Ask us. Chances are, we can do it!
 Incl wood worktops re-oiled
 Sash window renovation
 No job too small or make a list for us
 Happy to advise and discuss work
 Detailed quotations
 Public liability insurance and references
07919 593391
johncoleselectrical@hotmail.com
 Your satisfaction is our reputation
 Friendly, reliable family business

FIRING SQUAD WOODBURNERS

Comprehensive stock to view at our
showroom on The West Raynham Business Park

01328 838 665

e-mail: firingsquadwoodburners@yahoo.com
www.firingsquadwoodburners.com

APPROVED CLEARVIEW STOCKIST

Election of Chairman

One nomination as follows: Mr. P. Grainger (nominated by Mr. Fitzalan Howard and seconded by Miss Ferris). All in favour.

Election of Vice Chairman

One nomination as follows: Mr. M. Phillips (nominated by Mr. Sowinski and seconded by Mr. Smith). All in favour.

UPDATED INFORMATION AND MATTERS ARISING

Land Management Matters

Village Green: The tower on the play area is to be inspected.

Cathedral Ruins: There has been a change of Officer at English Heritage dealing with the Ruins.

Cathedral Meadows: The Clerk has completed and returned the annual Environmental Stewardship form to the Rural Payments Agency.

Millennium Wood (and Jubilee Wood): Mr. Sowinski had obtained two quotations for new fencing. The aim is to keep children and dogs in and animals, especially deer, out. It was agreed to leave this matter until autumn. In the meantime, the secondary fence can be removed and Mr. Sowinski will put together a working party to achieve this objective. The self-closing gate is to be repaired.

Prince William Wood: Mr. Markwell is to look at the state of the dead tree and others.

Allotments: The potholes are to be filled in as soon as possible.

Street Lights: A new light has finally been put in place outside 29 Eastgate Street. It seems to be rather bright!

Highway Matters

The installer of village gates is to revisit the cost of the Parish Partnership road

safety project as there is a potential saving. The Chairman is to meet with the Highways Engineer. The position with the smashed gate at Billingford is to be followed up.

Pavilion and Playing Field

Paint has been applied to the bus shelter and the broken pavilion window has been repaired. The basketball backboard needs replacing and the boards on the skate ramp have been damaged. The feasibility of providing new CCTV cameras covering the Tennis Club and the skate ramp area is to be investigated. Contact has been made with Sport England with a view to developing a long-term relationship.

Eastgate Centre

Mr. Fitzalan Howard reported that the water bill had been rising, from about £300 per year a few years ago, to the current figure of some £2,000 per year. An investigation by Anglian Water revealed that the Centre had been paying for water used by two adjoining properties.

Brookside Development Update

The solicitors are still dealing with some matters. A quotation of £2,645 for fencing next to the bridge over the stream has been obtained. All in favour of acceptance (proposed by Mr. Sowinski and seconded by Mr. Rayner). The work is to be carried out when the land is finally handed over to the Parish Council. The position regarding the electric charging points is to be chased.

A parishioner has queried the positioning of the new dog waste bin in the car park. This was decided after a number of suggestions from residents, consideration of the area by members, approval by the District Council and agreement from the waste collection company. In addition, the small patch of land at the end of Cathedral Drive before entering the pathway is considered to be "getting untidy again". It was thought that this

Mot, Service and Repair Centre

Full Workshop Facilities

NRG

- Servicing And Repairs To All Makes (Norwich road garage)
- Fully automated MOT testing
- Vehicle Diagnostics- Engine Management, ABS, SRS And A/C
- Air conditioning- Servicing and Repairs
- Tyres supplied and fitted at competitive prices
- Free collection and delivery (in Local area)
- Competitive prices- ring for a quote or pop in

NORWICH ROAD GARAGE

43 Norwich Road, Dereham, NR20 3AS

Tel: 01362 692237 or 07900994749

(Next to the fire station)

Proprietor: Derek Jarrett (30 Years Experience)



FAKENHAM & DISTRICT FUNERAL SERVICES LTD.

INDEPENDENT FAMILY FUNERAL DIRECTORS

Emma Duggan & Beau Elliott

*'Helping others at a time when it's
most needed.'*

TEL: 01328 838838

(24hr emergency)

WEASENHAM MANOR, FAKENHAM ROAD,
WEASENHAM PE32 2TF



Golden Charter 
Independent Way Funeral Plans

could possibly be an initial project for the NELS Group. After a relatively slow start, it has been noticed that usage of the car park is increasing, with parents of school children in the mornings and afternoons particularly enjoying the benefits.

Defibrillators

The defibrillators have been tested.

Local Plan Update

Breckland Council are to hold a number of meetings. Mr. Rayner is attending one on 20th May.

North Elmham Living Sustainably (NELS) Group

It was felt that the Group should identify areas in which they feel they could take some possible action. Mr. Fitzalan Howard is to liaise with them in this respect.

New Village Hall

Another meeting has been held. It was agreed that District Councillor, Mr. Atterwill would be approached with a view to identifying other village halls which had been successfully built.

The Future of the Churchyard

Breckland Council had been informed on 16th April, 2025 of North Elmham Parish Council's position in this matter. Notice was given to Breckland Council under Section 215 of the Local Government Act 1972, requiring Breckland Council to take over the responsibility of maintaining the churchyard should the Ministry of Justice decide that North Elmham Parochial Church Council is able to proceed as they have requested. On 22nd April 2025 Breckland Council acknowledged that the Parish Council wishes Breckland Council to take on the maintenance of the churchyard should it be closed.

North Elmham Football Club Facilities

The Chairman of the Football Club, Stuart Darbyshire, advised that the Grounds

Officer from the Anglian Combination League had visited the site. A unit (referee's room) worth £1,995 has been offered by Stalham F.C. to North Elmham F.C. for £1,500. A charity day is to be held in July with 50% of funds raised being donated to Cancer Care and the remainder being retained by the Football Club. With regard to the unit, North Elmham F.C. will cover the transport costs of £320 and the plumbing charges. The unit needs to be in place by early June. Mr. Gillespie had previously suggested that the unit be financed by way of 50% commitments from the Parish Council and Football Club. Mr. Smith and Miss Ferris suggested a monthly standing order of "say" £75 with the Football Club paying back 50% of the outlay whilst also pay-ing for facilities hire on match days. In the event of the unit being sold at a future date, there would be a 50/50 split between the two parties with regard to any proceeds received. An invoice, made out to North Elmham Parish Council, is to be provided by Stalham Town F.C. A second meeting with North Elmham F.C. is to be held to confirm the financial and other arrangements.

Roles for Parish Council Members

Miss Ferris drew attention to her role as Footpath Warden. It was agreed that reliance should be placed on walkers reporting any problems to her. She is to place a note in Elmham News emphasising this point. With regard to other areas, Mr. Gee is to join Mr. Markwell at Broom Green, Mr. Sowinski will have involvement with Millennium Wood and Mr. Gillespie is to assist the Chairman with Highways matters. Mr. Phillips is to produce an updated list for Elmham News.

Reports from District and County Councillors

Reports submitted by the County and District Councillors can be viewed on the website. www.elmham.org.uk

CLUBS & ORGANISATIONS



GROUP

Archive Group
 Art 4 All Norfolk
 Bowls - Institute
 Bowls - King's Head
 Brisley & North Elmham Cricket Club
 Countrysiders
 Elmham Football Club
 Elmham News
 Elmham Surgery Patient Participation
 Elmham Tennis Club
 Friends of North Elmham School
 Gardening Club
 Guides
 Knit and Natter
 NELS (North Elmham Living Sustainably)
 North Elmham Trailblazers
 Reading Group
 Royal British Legion
 Sewing for Pleasure
 SINE (Help)
 Snooker Mon & Fri
 Snooker Wed
 Tea@Two
 The May Singers
 Walking Football
 Walking Group
 Wensum Valley Birdwatching Society
 Wensum Valley Miniature Railway
 Wives + All
 Yoga
 Young Farmers

CONTACT

Janet Woodhouse, 01362 668525
 Angie Campbell Redwood, art4allnorfolk@yahoo.com
 Tony Langford, 01362 668854
 Martin Phillips, 01362 668409
 Mark Ballman, 01362 668935
 north_elmham_cs@norfolkyfc.co.uk
 Chris Reeve, 07468 569699
 Meg White, 01362 668302
 Roger Thornley, 01362 668804
 Geraldine Leeder, northelmhamtennis@gmail.com
 Naomi Brien, 07447 016620
 Ray Norman, 01362 667226
 Marian Morgan, 01362 696221
 Eileen Cotterill, 01362 668380
 Nicola Ruth Earle, nicolaruthearle@gmail.com
 Fliss von Christian, 07787 161446
 Eileen Church, 01362 668330
 Michael Aston, 01362 668959
 Janet Woodhouse, 01362 668525
 David Fairbairn-Day, 07398 758421(10-5)
 Neil Page, 01362 668296
 Tim Smith, 01362 668487
 Jo Fitzalan Howard, 01362 668232
 Tony Langford, 01362 668854
 Paul Carr, carrpaulus@aol.com
 Jenny Cunningham, 01362 668224
 Sue Gale, publicity@wvbs.gmail.com
 Gordon Ford, 01263 512350
 Gill King, 01362 668530
 Karen Cornall, 07752 580414
 Ella Jeary, ejeary23@gmail.com

To Consider Planning Applications and Determinations

Applications

i) Holt Road – PL/2025/0512/TCA – felling of a conifer and sycamore (sent for information only).

Determinations

None

Any Other Matters (For Information Only)

It was mentioned that Elmham News is currently losing money, with a view that the main problem is that there are a number of adverts placed for which no charge is made.

Ed's Note: we would like to clarify that it is more complex than this, increased printing costs, increased housing in the village and reduced advertisers income has all had a bearing as well, please see the article in the May edition.

THANK YOU FROM ARTHUR'S FAMILY

Following on from Dad's "Day of Remembrance" in mid-May, we as a family would like to offer our sincere thanks and gratitude to all who were involved, ensuring the events ran so smoothly and memorable for all the right reasons.

The ladies who sorted the flower arrangements both in the church and for the tables in the hall. Thank you, they were beautiful and so in tune with the floral arrangement travelling with Dad.

To the Tea Post, the food provided afterwards was delicious and plentiful. We heard many comments made complimenting both the food and the professional team serving drinks.

To the Fakenham and District Funeral Directors, both Emma and Beau were

exceptional in organising everything. We would recommend them to anyone if unfortunate to be in the position of requiring their services.

Of course, we mustn't forget the fantastic building that the Elmham church is and the support provided throughout by Sally. It was a big part of Mum and Dads time in Elmham.

Sincere thanks to Jonathan for playing the organ so wonderfully both before and during the service. It was lovely to have music filling the church in memory of both mum and dad.

Finally, to all of Dad's neighbours in Eastgate Street and good friends in the community, we can't say thank you enough to you all for the last few years, especially after mum left us in 2021, for your kindness and support for dad. We know there were difficult times especially as health problems took hold, but it was comforting to know he was surrounded by such caring people.

Our best wishes to you all and for the fantastic turnout at the church once again thank you.

Andy and Jayne, Kathy and Mark, and all of Dad's Grandchildren and Great Grandchildren

Ed's Note: Arthur Smith, as well as all the other things he did, played cricket for Elmham as did our son. He has always said if he did something stupid to get out Arthur always commiserated with him and suggested he should not feel too badly but another time try this. Likewise if he played well Arthur was always there with a quiet "Well Done". Like the good teacher he was Arthur knew very well when to be helpful and when to give good advice.

Janet Woodhouse



ELMHAM GARDEN FETE



It's a Wrap: The Elmham Garden Fete 2025

Another year, another triumph! The Elmham Garden Fete has once again surpassed expectations, with our village coming together for what has become one of our favourite days of the year.

As always, we scurried around getting everything ready just in time, but it all came together beautifully and the weather was kind to us once again.

Thank you to our wonderful community

Our heartfelt appreciation goes to everyone who made this day possible:

- ❖ All the volunteers, stall holders, and cake bakers who gave their time and talents.
- ❖ Those who generously donated raffle and tombola prizes, books, bric-a-brac, and plants.
- ❖ The vintage bus team and vintage car and tractor enthusiasts who brought their marvellous machines along.
- ❖ The children and teachers of North Elmham School for their charming performance.
- ❖ Everyone who came along, spent money, and enjoyed themselves.

The dog show was absolutely brilliant and proved a real crowd-pleaser once again.

It wouldn't be possible without our generous sponsors. We would like to thank:

BM Cleaning, Broadacre Gardens, Dempsey Plumbing and Heating, E Howell & Sons, Foxborrow Farm Shop, Garrod Partnership, GJL, Gressenhall Farm & Workhouse, Hillstock Services, Lynton House Beauty, Mid Norfolk Railway, Morrisons Fakenham, Norwich Road Garage Dereham, Paul Lake Electrical, Pensthorpe, Power Medix, Roys of Dereham, The Bug Parc, The Furry Dogmother, the bouncy castle and vintage bus sponsors who wish to remain anonymous and anyone we may not have mentioned.

A Fantastic Result

We're delighted to announce that this year's fete raised over £8,000! These vital funds will support key community projects including the Church Larder, Tea@2, and St Mary's Church.

We hope you enjoy the photos and memories from what was truly a special community celebration.

We can't wait to do it all again next year!

From the Fete Committee

ACHIEVE THE LAWN YOU HAVE ALWAYS WANTED...

**Weed Free, Deep Green
& Moss Controlled**

- 5 treatments a year
- Solid / hollow tining
- Scarification
- Lawn renovation
- Weed control
- Overseeding
- Moss control
- No contract



**For a FREE No Obligation
Quote and Lawn Analysis**

Call: 01362 652 812

Email: anglia@greensleeves-uk.com



CLASSIC OFFROAD LTD

GARAGE SERVICES



ALL MAKES AND MODELS

- ★ DIAGNOSTICS
- ★ DOORSTEP
COLLECTION/DROP-OFF

- ★ SERVICING
- ★ BRAKES
- ★ CLUTCHES
- ★ SUSPENSION
- ★ TYRES

ADDITIONAL LANDROVER SERVICES

- ★ WAXOYL
- ★ GALVANISED CHASSIS
- ★ RESTORATION
- ★ UPGRADES

STATION YARD NORTH ELMHAM NR205HF

07775203208



DEREHAM HIRE AND SALES

5 RASHS GREEN IND EST DEREHAM

NORFOLK NR19 1JG

01362 69 55 57



**YOUR
LOCAL
GAS
STOCKIST**

**PROBABLY
THE LARGEST
TOOL
SHOWROOM
IN
MID-NORFOLK**



**WE REPAIR AND SERVICE
ALL MAKES OF POWERTOOLS**

**HIRE A
MINI
DIGGER**



**from
£75 + VAT**

**ALL YOUR GARDEN TOOLS AND
MACHINERY SERVICED AND
REPAIRED IN OUR WORKSHOP**

VISIT OUR WEBSITE WWW.DEREHAMHIREANDSALES.CO.UK

TRADE & DIY WELCOME

NORTH ELMHAM SCHOOL HOUSE AND LAND CHARITY

Are you under 25 years of age? If so, were you a pupil at North Elmham School? Do you need financial assistance to help you gain further qualifications to enable you to undertake higher education or to develop non-academic skills?

If your answer is yes to these questions, the North Elmham School House and Land Charity may be able to help you.

Some examples of how we have helped are, hairdressing apprenticeship towards equipment etc, travel to college, trips abroad studying languages, University degrees- various subjects, paediatric nursing, electrician apprenticeship, graphic designer.

To apply write to:-

Clerk to the School House & Land Charity, Mrs C Payne, 84 Eastgate Street, North Elmham, Dereham, Norfolk, NR20 5HF by 31st July. Unfortunately, the Trustees are unable to consider applications after the closing date.

All applications will be carefully considered by the Trustees, and a reply will be sent.

GARDENING CLUB

We welcomed Rosemary Ward as our speaker in May and settled down to hear her wisdom and advice about planting containers. She brought a lovely selection of plants, some of which were new to us and went on to tell us about com-posts, containers and combination plants to use. She was a great advocate of using quirky containers and showed us photographs of some lovely examples. Some good ideas for next year's Gardening Show categories? It was a most enjoyable and interesting talk.

For the Flower of the Month she chose an exquisite lavender blue iris, brought in by Joyce.

Ray announced that it had been suggested by Karen, that we held a plant stall at the Annual Show and the proceeds to go to the Blood Bikes Charity, especially as we have a "Biker" in the village. Everyone was in agreement and spare plants were offered.

We were all looking forward to our visit to Green Island Gardens and to our trip to the Black Shuck distillery on 24th July.

It's not too late to think about entering something in the Annual Show on Saturday 2nd August. Check out the schedule online on our Facebook page or the Community website www.Elmham.org.uk or see if Ray has a spare copy 667 226.

Meg White

DEREHAM WALKERS ARE WELCOME

Please come and join us for a walk in the Dereham area.

We have two regular walks each month. Our shortest, easiest walk of around two miles is on the second Tuesday of the month and a slightly longer one of around four miles is on the first Friday of the month.

Our next longer walk is on July 23rd when we will catch a train to Thuxton and then walk back. August 25th is the date planned for our annual Garden Party walk, meeting on the Neatherd.

For up-to-date information, please check our website www.derehamwaw.org.uk

Contact Ken Hawkins
ken-hawkins@tiscali.co.uk
07505 426750



FAKENHAM
PREPRESS SOLUTIONS

01328 854479

tris@fakprepress.co.uk

MON-FRI | 7AM-3PM

Design

Print | Web

Social Media

www.fakprepress.co.uk

Funny Dogmother's
DOG GROOMING



Dog Grooming Salon in North Elmham

The Salon is fitted with a Hydrobath, Airconditioning and water softner.

Only quality products used and one dog in salon at a time.

City and Guilds Qualified, Fully Insured, Dog first aid Trained.

All Dogs Welcomed

Orchard House, Pump Street, North Elmham, Dereham NR205LS

Please Call Barbara on 07389809941

To book an appointment



COMPLETE CLEANING SERVICES

07879 457072 / 07912 851594







SPECIALISING IN EXTERIOR:

- Window Cleaning (WFP & Trad)
- All External Cleaning: gutters, fascias, uPVC, conservatory, cladding
- Solar Panel Cleaning
- Patio/Path/Drive Pressure Washing
- Brickweave drive Pressure Washing & Resanding

SPECIALISING IN INTERIOR:

- Carpet cleaning
- Upholstery cleaning
- Hard floor machine clean & polishing

Payments accepted







For **ALL** your cleaning needs call us on 07879 457072 or email: info@bm-cleaning.co.uk

72 Eastgate Street, North Elmham, NR20 5HF

bm-cleaning.co.uk



KNIT AND NATTER

Our day at the Garden Fete was very successful. The weather was kind and there were so many children around, that our game was always busy.

At our June meeting, having already given a donation to the church fund, we then had to decide where the rest of the money was to be donated. Small local groups seemed to be the most popular choice and, of course, our award winning Elmham Newsletter was mentioned. We do appreciate the free advertising they give us by printing these ramblings each month, and for including us in the local group's diary.

We now turn our thoughts to other places that may be pleased to receive our knitted items. Knee blankets for care homes are always needed, and sensory bands for dementia patients. Baby jackets, hats and scarves for the coming cooler

days, whilst knitted hedgehogs, seals and wiggly worms are always welcome for selling on at the animal sanctuaries. We haven't even started thinking of ideas for the November Christmas pop up coffee morning as yet. We shall keep knitting!

Next meeting July 1st at the Pavilion 2 til 4. You will be welcome to drop in and see us.

Eileen Cotterill 01362 668380



COUNTRYSIDERS

A Busy and Brilliant Few Weeks!

It's been a packed month for our Countrysiders, with plenty of fun, learning, and muddy boots! We kicked things off with a football kickabout and got stuck into practicing some of our competitions in preparation for Rally in July. As always, egg throwing proved to be one of our favourites — messy, hilarious, and competitive in all the right ways!

At the end of May, we saw the return of the much-loved Countrysider Campout. Over 40 members braved the great outdoors for a night of camping in the field. Activities included:

❖ Building owl and bat boxes ❖ Den building ❖ Butter making ❖ Raft building... and much more!

Despite a wet and windy night, spirits stayed high and memories were made. A huge well done to everyone who took part — roll on Campout 2026!

A Visit to The Goat Shed

We also enjoyed a fantastic evening at The Goat Shed in Honingham. Huge thanks to Geoff, who treated us to an informative tour filled with interesting stories about how The Goat Shed began and what the future holds. We rounded off the visit with a refreshing Yummi ice lolly from the shop — the perfect way to end the day!

What's Coming Up?

We've still got plenty to look forward to as we wrap up our Countrysider year:

- ❖ Monday 16th June – Orienteering at Holt Country Park.
- ❖ One more meeting – details to be confirmed.
- ❖ Final meeting of the year at the Veteran Centre, West Raynham.
- ❖ Royal Norfolk Show.

- ❖ Rally.
- ❖ End of Year Party.

It's been a great run so far — let's finish the year strong!

We currently have 27 young people who are members and 7 young people who are currently trying us out. If you know someone who may enjoy lots of fun, the Countryside, competitions or just making new friends. Age 10-16. If they are older, try our senior club North Elmham Young Farmers. You don't have to be a farmer to join young farmers.

Find us both on facebook or instagram you can leave us a message. Email north_elmham_cs@norfolkyfc.co.uk Or call

Wendy 07557388228

FRIENDSHIP AND FLOWERS

Fakenham & District Flower Club

Tuesday 1st July

"Zen and the Art of Flower Arrangement"
With Frankie Flood

Hempton Memorial Hall
Hempton, Fakenham NR21 7LG

We welcome new members and guests to join our flourishing, friendly Club. We meet on the 1st Tuesday of the month.

More details : Jackie on 01328 851933
Barbara 01328 701218

LOST BRACELETS

Found while walking around chapel ruins and village sign April/May time. Two separate occasions, two separate bracelets were found. Please call me with a description of your bracelet, so I can return it to its rightful owner.

Helen Whitehouse, 07708077474



BRISLEY AND NORTH ELMHAM CRICKET CLUB

Brisley Belladonnas were the stars of the month as the Ladies team top their pool after three home victories. Both mens teams have had indifferent starts to the season with both in mid-table positions. On the positive side new members have increased the strength in depth and the second team in particular should benefit from some more experienced heads in the team.

Results

May 17th

Ists v Drayton (A) League Drayton 212-9 B&NE 216-3. B&NE won by 7 wickets.

5 bowlers shared the wickets with skipper Fordham 3-29 leading the way, ably supported by Jex 3-46 as B&NE rose to second place in the league. James Tuthill's unbeaten century guided the visitors to victory with over 6 overs to spare with Ollie Hall contributing 38 and Abdul Ali 25 not out.

Payne Crop Nutrition MoM James Tuthill

2nds v Sandringham and Dersingham (H) League B&NE 193 S&D 184. B&NE won by 9 runs.

An excellent game played in the true spirit of cricket saw stand in skipper Darren Wiseman lead the seconds to their first victory of the season. Six batters made double figures with Featherstone 46 and Wheddon 35 leading the way. With the visitors reduced to 101-6 the home side were cruising to victory before a 76 run partnership threatened to snatch victory. The return of opening bowlers Curley and Max Wiseman however produced 4 wickets for seven runs to clinch the points.

Payne Crop Nutrition MoM Max Wiseman for his 5-44.

May 23rd

Ladies v Aylsham (H) League Aylsham 112-3 Belladonnas 114-2. Won by 8 wickets.

A winning start against League newcomers Aylsham. The visitors were restricted to 112 and a fine opening partnership between Catherine Newey and Tor George who both retired on reaching 30 enabled co-captain Sophie Hall (17no) to ease to the target with 3 overs to spare.

Black Shuck WoM Tor George for her 2-21 and 31 no.

May 24th

1sts v Saham Toney (A) League B&NE 214-7 Saham Toney 216-5. B&NE lost by 5 wickets.

A second last over defeat as B&NE let slip a winning position in this 40 over match. Six batters made it into the 20s but none were converted into a half century as the visitors secured maximum batting points. Having strangled the top order and reduced Saham Toney to 25-3, the home side rallied to score 40 off the final 4 overs to emerge on top.

Payne Crop Nutrition MoM Callum Futter for his 46 runs and 1-33.

2nds v Norwich Malayees (H) League Malayees 275-9 B&NE 146. B&NE lost by 129 runs.

Having reduced one of the title favourites to 62-6 after 20 overs, B&NE allowed wayward bowling and dropped catches to let the visitors set a formidable target. However they battled their way to a respectable score and 7 match points.

Payne Crop Nutrition MoM Adie Greef for his 3-26 off 10 overs and unbeaten 24.

May 28th

v T20 Mattishall (A) Hunts Cup B&NE 166-9. Mattishall 168-5.

B&NE came so close to beating their Alliance Div 2 opponents, losing in the final over as they were pressured into bowling at reduced pace in the gloom after the home team took an age to bowl their allotted overs. B&NE will now progress into the Plate competition.

Payne Crop Nutrition MoM Josh Jex for his quick runs at the top of the innings.

May 31st

1sts v Felthorpe (H) League Felthorpe 231 B&NE 142. B&NE lost by 89 runs.

The visitors showed why they are unbeaten and top of the League with a convincing victory. B&NE started brightly removing both openers with nothing on the board but eight of the subsequent batters made double figures despite a "five for" for Josh Jex. In reply again a bright start faded and the home side lost their final 5 wickets for just 2 runs.

Payne Crop Nutrition MoM Josh Jex for his 5-56 off 8 overs and 32 runs.

2nds v Beeston (A) League B&NE 217-6 Beeston 192-8. B&NE won by 25 runs.

Maximum batting points for the first time this season with skipper Phil Bend falling just short of a maiden century, well supported by Steve Curley's 43. The home team made a fine start with 89 on the board before Bend removed both openers and again Curley was his foil with 3 vital middle order wickets.

Payne Crop Nutrition MoM Phil Bend for his 91 runs and 2-32 off 10 overs.

June 6 Ladies v Sprowston (H) League Sprowston 111-8 Belladonnas 112-6. Won by 4 wickets

A thrilling finale as the home side won off the final ball of the game. 3 wickets for skipper George helped restrict the visitors and in reply unbeaten 30s from Sophie Hall and Alice Waters set B&NE on their way but a mid order collapse threatened to spoil the evening before Moira Cottey in her first ever game hit the winning run.

Black Shuck WoM Alice Waters for her 2-21 and 32 no

June 7th

1sts v Overstrand (A) League B&NE 182 (29.1 overs). Overstrand 73-3 (15.4 overs) Match abandoned.

With the match evenly balanced, a thunderstorm controversially brought an end to the game. Abdul Ali had smashed 58 from 30 balls, supported by 24s from Tuthill, Donnelly and Harvey in the visitors



VISIT US ONLINE OR CALL US
TO DISCOVER MORE

www.creativechiro.co.uk
info@creativechiro.co.uk
01328 854325



DID YOU KNOW?

We offer a wide range of treatments and services you may not have tried yet..

Chiropractic
Deep Tissue & Sports Massage
Relaxation & Pregnancy Massage
Reflexology
Therapeutic Facials
Neals Yard Treatments
Tailored Health Guides
Free 30 Minute Assessments

Creative Chiro, Pensthorpe Natural Park, Fakenham Road, Fakenham, Norfolk, NR21 OLN.

MASTER CHIMNEY SWEEP

NVQ QUALIFIED CHIMNEY ENGINEER



- All Chimneys, flues and appliances swept
- Certificates issued
- CCTV chimney surveys
- Bird/rain guards / Anti down-draft cowl supplied and fitted
- Stove servicing and maintenance



Established 1995

CALL D THOMPSON CHIMNEYS LTD

01328 851081

www.the-sweep.co.uk



innings. A wicket apiece for Ali, Futter and Sinclair left Overstrand a target of 110 from 14.2 overs but the home team were not open to concluding the game.

Payne Crop Nutrition MoM Abdul Ali for his 58 runs and 1-9 off 4 overs.

2nds v Fakenham (H) League. B&NE 78 Fakenham 79-2. B&NE lost by 8 wickets.

In a match reduced to 25 overs, B&NE'S batting frailties were exposed with only 2 players making double figures. The visitors made light work of the chase to win with 8 overs to spare.

Payne Crop Nutrition MoM Tom Thorpe for his 22 runs and energetic fielding

June 8th

Ladies v North Runcton (H) League. North

Runcton 92-9 Belladonnas 94-1. Won by 9 wickets.

A third successive victory for the Ladies team. Mollie Burton's 4 wicket haul helped restrict the visitors to under 100 runs and then co-captains Sophie Hall and Tor George put together a winning 70 run partnership.

Black Shuck WoM Mollie Burton for her 4-14 off 4 overs.

July Home Fixtures

Sat 5th 1sts v Snettisham

Sat 12th 2nds v Mundford

Sat 19th 1sts v Drayton

Sat 26th 2nds v Grimston

Mark Ballman, Chair

DATES TO REMEMBER: JULY

Tue 1st	Knit and Natter	Pavilion	2.00 pm
Wed 2nd	Sewing Parish Council	73 Eastgate Street Pavilion	2.00 pm 7.30 pm
Sat 5th	Come & Sing	St Mary's Church	2.30–4.00 pm
Wed 9th	Tea at Two	Memorial Hall	2.00 pm
Thu 10th	Wives Plus All	Visit to Severals Grange	6.30 pm
Mon 14th	Countrysiders	Visit to Veteran Centre	
Wed 16th	Mobile Library visits Sewing	The Heath to Wensum Drive 73 Eastgate Street	1.15–4.40 pm 2.00 pm
Fri 18th	Countrysiders Social	East Tuddenham Village Hall	
Tue 22nd	Last day of school		
Thu 24th	Gardening Club Visit	Black Shuck Distillery	6.30 pm
Sun 27th	Rood Screen	St Mary's Church	4.00 pm
ADVANCE WARNING			
Sat 2nd Aug	Annual Gardening Show	Memorial Hall	2.00 pm
DON'T FORGET			
Wed Weekly	Norwich Bus	Bus Shelter by Pavilion Opposite Orchard Close	9.37 am 9.39 am

Please remember, we can only print dates that YOU give us

King's Head Hotel

North Elmham, NR20 5JB

Ac



**LARGE BEER
GARDEN**
at rear of hotel
with kids play area

**OPEN 7 DAYS
A WEEK**

FOOD SERVED

**MONDAY TO
SATURDAY
12.00NOON
& 6.00PM TO**

**SUNDAY
12.00NOON**

Book your table online:
kingsheadnorthelmham.co.uk

Call: 01362 668856



accommodation • Bar • Restaurant • Beer Garden



Email: info@norfolkasphalt driveways.co.uk

07915 221008

01362 760500

www.norfolkasphalt driveways.co.uk

Norfolk Asphalt Driveways

Pump Street, North Elmham, NR20 5LS

A family-run business with over **50 years' experience**

Specialising in Asphalt & Tarmac Driveways

OUR SERVICES:

- Asphalt & Tarmac with coloured chips
- Tar & Chip
- Resin Bound
- Block Paving
- Patios
- Domestic & Commercial

**FREE NO
OBLIGATION
QUOTATION**



Oven Cleaning
180°
°C



Payments accepted: bacs, cheques or cash

PROFESSIONAL OVEN CLEANING WITH OVER 10 YEARS EXPERIENCE:

- Non Caustic cleaning
- All brands & types of ovens cleaned
- Domestic & commercial ovens
- Hobs
- Extractor fans
- Microwaves
- BBQ's
- Bulb replacement
- Prices starting from £50

TO BOOK CALL 07879 457072



For **ALL** your cleaning needs call us on 01362 668993 or email: info@180ovencleaning.co.uk

5 Pastures Loke, North Tuddenham, Norfolk, NR20 3FU

www.180ovencleaning.co.uk

ELMHAM WILDLIFE

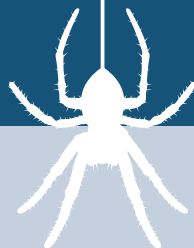

Since moving to North Elmham in 2014 I've been running a moth trap in my garden virtually every night. The trap is basically a bright light that attracts moths (and other insects) which drop into a tub full of eggboxes in which they hide until I go through the trap in the morning (photo 1). Each morning I get up and look through the trap identifying and recording the moths and other insects that have come in overnight. It's not until you do something like this that you really begin to appreciate the diversity of insect life that we have living in our gardens. My garden is nothing special – it's very small and quite weedy, but the number of different moths that live in it or visit it overnight is incredible.



In just over 10 years I've seen just 24 species of butterfly in North Elmham. A handful more would be possible, but I doubt if the keenest butterfly watcher would have seen as many as 30 species in the parish over the last decade. Moths on the other hand are far more diverse. I've caught over 150 different species in my garden trap in a single night – though it's usually a lot less than that.



Over the last month I celebrated hitting a milestone. I caught and identified the 1,000th species of moth in my garden. Yep, 1,000 different species of moth, all in my little garden in North Elmham in just over 10 years. Isn't that amazing?

So rather than focus on a single species this month I thought I'd share with you the last few new additions to my garden moth list.





My first new moth for the garden in 2025, species number 998, was at the beginning of May, a Bordered Marble (photo 2). This is quite an attractive little moth with a marbled pattern of blues, blacks, oranges and whites, though it's quite similar to two other species that I'd already recorded here. Once I'd managed to persuade it to show me its hindwings the identification was straightforward – this one has a white hindwing with a dark border (hence its name) whereas the other two have darker hindwings.



Number 999 was a Dark Pine Shoot Moth. This has a status of Nationally Scarce though it seems to be increasing. Most of the records in Norfolk have been during the last decade and 2025 has been a particularly good year with at least seven recorded, including mine. Mine was a bit worn, so not the most attractive moth to look at perhaps (photo 3).



The same can't be said of the big 1,000. Instantly recognisable, I knew immediately what I was looking at when I spotted it in the trap. Like the last two, this was another tortrix moth, a diverse family of small moths that are typically about the size of a finger nail or a bit smaller. This one is very distinctive with a solid chestnut base to the wings, separated from its orange rear by a sharp white line (photo 4). I've seen them at a few places before, including in North Elmham at the Cathedral Meadows, so it wasn't altogether unexpected here in my garden. This species is often seen during the day, resting on leaves especially in woodland or on heathland.



Hitting that milestone didn't stop the new moths from arriving. Number 1,001 was a much larger moth called a Shark (photo 5). I bet you never thought



there were sharks in North Elmham! This Shark isn't exactly Jaws, but it's an impressive sleek grey moth, elongate in shape with a distinctive helmet covering its head. Each wing is about an inch long so it's quite a sizeable moth.

My fifth new moth for the garden in May, number 1,002, was a Clouded Buff. This is a common moth in the Brecks where it can sometimes be found during the day, but it's much rarer elsewhere in the county. This was the first one to be recorded locally, although I see someone else caught one at Great Ryburgh a few days after mine. Mine was a bit tatty and bald but it was very easy to recognise (photo 6). It's a fairly large yellow moth, the wings edged in pink and containing a large dark and pink spot.

Still they keep coming and 1,003 was another Breckland speciality, the Speckled Bugloss Moth. This has a Nationally Scarce status and in Norfolk it is almost exclusively found in the Brecks. There have been four records in the Snettisham area suggesting a small isolated population exists up there, and it's been found breeding in the far south-east of the county too. Other than that the only previous record away from the Brecks was one a friend caught in Litcham a few years ago, so this wasn't a moth I was expecting to catch here in North Elmham. The larvae of this moth feed on Viper's Bugloss, a distinctive large plant that I haven't seen growing locally. The nearest I recall seeing Viper's Bugloss grow is beyond Beetley, so I'd be very interested to hear from you if you're aware of any growing in or close to North Elmham.

I wonder if this was a moth that started life in the Brecks and gone for a wander, or if there is a patch of Viper's Bugloss hosting a population nearer here? Either way, at a glance this looked like a pretty nondescript

tiny moth (about half a centimetre long) that I nearly overlooked as something else. But on a closer look it has a very unusual speckled appearance, each grey scale having a fine white tip. Very unusually among moths, it has red eyes – I can only think of two other moths that have red eyes – although this one tends to hold its head down with its antennae covering the top of the eyes, so it's quite hard to see the eyes at all (photo 7).

It's great hearing from you about what you've been seeing. Joyce emailed me about the Buzzard that's been seen right in the middle of North Elmham and I had a nice call from David who told me about several things including Bee Orchids and a Broomrape flowering at Bintree Mill. I've seen Bee Orchids there before (photo 8) but it's great to know they're still there. The North Elmham Living Sustainably group (NELS) have also been busy reporting some of the wildlife they've seen in their gardens, with two members having seen Broad-bodied Chasers (a type of dragonfly) recently.

You can let me know what you see by emailing me at appleton.dave@googlemail.com or phoning me on 668431.

Dave Appleton

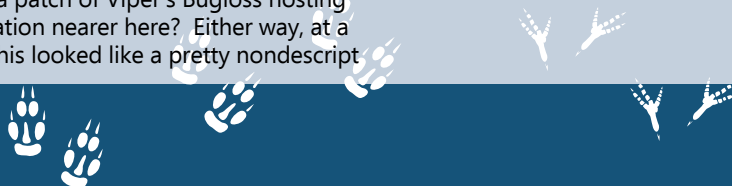



ROYAL BRITISH LEGION

A meeting was held at the Kings Head on the 24th April at 8 pm where the final arrangements were made for the Garden Fete. Discussions regarding the refurb of the Memorial seat, will be talked about after the Fete. The next meeting was agreed to be on Tuesday the 24th June.

The Garden Fete went well for the branch, but a lack of visitors to the stand was apparent, however, it would appear that we will have a new member for the next meeting. The photograph shows our president Eileen casting her eye on the completed stand, I would like to thank all those from the branch that helped on the day.

The date of our next meeting is not yet known, therefore please contact me if you are interested in turning up.

The branch together with The Memorial Institute will be holding VJ celebrations at the Memorial Institute on August 23rd, further details to follow.

Mike Aston, Branch Secretary

MY (SLOW) JOURNEY INTO HOMEMADE CLEANING PRODUCTS

It all started with stubborn limescale marks in the toilet (apologies for the overshare!). Internet searches led me to Nancy Birtwhistle, the former Bake Off winner turned green cleaning guru, who makes a compelling case for creating our own cleaning products at home.

After reading hundreds of glowing reviews praising Nancy's 'Pure Magic' solution, I decided to give it a try. I'd already attempted the old Coca-Cola trick (save yourself the bother) and splashed out on some expensive chemical cleaners from the supermarket with disappointing results. The before-and-after photos people had shared using Pure Magic were remarkable.

The method is simple. Dissolve 200g of citric acid in 150ml of boiling water, add 20ml of eco-friendly washing up liquid and leave to cool. Spray this concoction on stubborn limescale, leave for 30

minutes and watch it scrub off with ease. I now use Pure Magic on the shower, taps, and for descaling the kettle.

You can buy a 1kg bag of citric acid for around £5 on eBay. That will make five bottles of Pure Magic - that's just £1 per bottle for a highly effective, planet-friendly cleaner that's free of nasty chemicals for the benefit of humans and fish.

If you're thinking "I don't have time to sit around making my own cleaning products," I hear you, I thought the same, but I can assure you it takes mere minutes. And it feels like conducting a fun science experiment in your own kitchen.

Since then, I've bought Nancy's green cleaning book and am slowly working my way through her recipes. I've made a bicarbonate of soda cleaner that made our pine table look lovely, though it was a bit messy to apply. My latest purchase is washing soda for making homemade laundry detergent using ivy and conkers -

I'll report back on that once I've given it a proper try.

Who knew fighting grime could be so satisfying?

Nicola Earle
North Elmham Living Sustainably

Ed's Note: Welcome to the Nancy appreciation Society!! My favourite for stubborn dishcloths, even floor cloths is ½ teaspoon of green bleach, 2 tablespoons washing soda and 500 mls of boiling water – soak overnight. Brilliant!

THANK YOU

The villagers of North Elmham would like to thank Tom and Jo for generously hosting us in their beautiful grounds and gardens for the Elmham Garden Fete. We know how much work goes into it and we all appreciate it very much. Thank you for everything you do for the local community.

Wednesday Come & Join us for T@2

11th June

9th July

(No T@2 in August)

10th September

8th October

*Bring yourself, a
friend and a
neighbour*

Like a lift? Call Tish

01362 668 678

Afternoon tea

from 2~4pm

*cake, sandwiches,
savouries*

*& music! At the
North Elmham*

*Institute on 2nd
Wednesday of the
month*

*All costs covered by
St Mary's Church*

Questions?

Jo 07796493495

'Come and Sing'

*A workshop led by
Natasha Hood (May Singers)*



Saturday 5th July

2.30pm until 4pm

St Mary's Church, North Elmham

Leaving collection, donations welcome

Refreshments available

SPONG MAN

OUR LITTLE TREASURE

This is a pottery lid, of the early to mid fifth century, which once sealed a cremation pot in the Early Saxon cemetery on Spong Hill. It has a seated figure on it and we called it 'Spong man', although there is no evidence of gender. It is 14.5cm high, almost complete, and hollow inside up to the lap. The arms are long, with elbows resting on the knees and the hands are holding the head. The back is straight, making the pose anatomically impossible. The facial features are crudely done, and it looks like a hat on the head. The chair is decorated with incised lines, as if it were made of wood. Transverse lines on the wrists and ankles could indicate clothing, and if this shows trousers it could be a male figure. It is on display in Norwich Castle Museum and can be viewed online (NCM No. 1994.192.1)

It was found in 1979 by Nicola James in the part of the excavation that I was supervising. Spong Hill is the largest cremation cemetery ever excavated in this country, in every summer season from 1972 to 1981, by the Norfolk Archaeological Unit, directed from 1974 by Catherine Hills. It dates to the period between 400/420 to 530/550 and in the later phase there were also inhumation burials.

Spong man was found in a 'disturbed area' close to a field boundary (ditch, bank and fence/hedge) removed at a later date to form a larger field. It can be seen on a 19th century map on the south side of Broom Close, and is probably where labourers discovered pots when sent to repair a fence in 1711. Many pots were removed from that date onwards, and the digging may well have disturbed others. The bank was probably a home for rabbits, so ferreters may well have caused more damage to the pots below. In recent times agricultural activity damaged pots. Whatever the cause, the Spong man lid



had been broken and detached from the cremation pot it had been buried with.

Research by Catherine Hills has revealed that pottery lids for cremation pots are rare, but more have been found on Spong Hill than anywhere else, although still a small percentage of the total. Most are flat, but there are a few of hemispherical or 'teapot' shape. Other lids could have been made of organic materials but would not have survived, such as wood, or leather and textile which would have needed securing with string under the pot rim. Their purpose was to protect the cremated bone and grave-goods in the pot. The Spong man lid was special. The only other three-dimensional figurative art on pottery lids is one with two small birds (Newark, Notts), and one with a small boar or pig (Issendorf, Germany).

Does Spong man represent the dead person who was in the cremation pot? The seated person suggests someone of authority. Or is it a god? Tiw, God of the

Feel Warm, Cosy & Safe
with a Woodburner from Norfolk Woodburners!



BEST PRICE
Guaranteed

Installation of
Wood Burners &
Multi-Fuel Stoves

Chimneys Lined
No Chimney,
No Problem!

Fireplace Build
Works

Main agents for
Parkray, Hunter
& Wooley
Mammoth Stoves

clearSkies

Offering the best local service!

T: 01328 700161 | M: 07966 661175
E: norfolkwoodburners@outlook.com
www.norfolkwoodburners.co.uk



Cameron Reid BSc(Hons)

OSTEOPATH

Established - 1985



Back & Neck Pain
Sports Injuries
Muscle Strain, Sciatica
Hip, Knee & Foot Pain
Migraine & Headaches

www.cameronreid.com

Clinic: Mon to Fri 9.00am-7.00pm
45 Norwich Road, Dereham NR20 3AS
01362 696079



SCAN ME

PAUL COX MBE
07960 863 991
pscelectrics@gmail.com

Domestic, commercial & light
industrial installations & repairs

Part P approved

Follow us on:





DKC PLUMBING

Oil Boiler Specialists

- Oil Fired Boiler Servicing
- Boiler Breakdowns
- Boiler Repairs
- Oil Tank Repairs
- Radiator Power Flush
- General Plumbing
- Heating Systems
- Domestic & Commercial

**Out Of
Hours**
call outs
available

Fully insured

Rated people

Google

facebook

Yell.com

★★★★★

95% of all
breakdowns
fixed within
the first
hour!!



Call today for a quote
07375 995 198
www.dkcp plumbing.co.uk

sky who received the dead, was invoked in Runes stamped on three of the Spong Hill pots. Woden, God of war, life and death, poetry and wisdom, is another possibility. As king of the gods, seated on his throne in a thoughtful, wise pose, the potter has made an image that could portray Woden.

Spong man makes an appearance in the information book for the Anglo-Saxon village at West Stow in Suffolk ('Understanding West Stow' by Stanley West, 2018). In the section on 'Woodworking and furniture' (p.16) he says 'The unique pot lid from the cremation cemetery at Spong Hill, Norfolk, provides the most striking evidence for the standard of joinery in early Anglo-Saxon England. A human figure is shown seated on a chair with a low back, not unlike the bishop's thrones of late Saxon times. The representation is solid and the scored lines may indicate panelled sides and back or free-standing legs with stretchers. In either case, mortice and tenon joints must have been used and pegged rather than glued. Slash marks on the arms and back may be padding or a cushion. The model must surely have been made by someone familiar with such an object, although we cannot know how common such chairs were.'

As the lid was so special I think it was a celebration and identification of an important person within that cremation pot, and an invocation to one of their gods to receive and protect that person in the afterlife. It was meant to have been buried for eternity.

Robert Rickett

WVBS JUNE

In early May those of us who turned up at Pensthorpe at 5.00 am were rewarded with a lovely morning and an interesting walk around the reserve. We were led by Chris Stone for the bird club and Richard Spowage from Pensthorpe. When you

start out a walk of over 3 hours seems very long in prospect but we soon became absorbed and the time flew by. Richard was full of interesting information about the management of the wilder areas. When he started the woodland was being tidied up and even mowed between the trees(!) but he soon changed that, even to the extent of importing dead wood to provide natural habitats for insects etc. It has certainly paid off and we saw and heard many warblers throughout our walk. Reed Warblers are notoriously difficult to see because of their habit of singing from down in the depths of the reedbed, but on this occasion one decided to sing from the low branches of a Willow, providing excellent views for all. At the end of the walk came the star attraction – an excellent breakfast!

Early June brought a visit to Lakenheath Fen and Maids Cross Common, but as I was walking in to Bath at the end of the Cotswold Way, a report on this day will come later. The Cotswolds were full of Willow Warblers, which was lovely to hear as they tend to be viewed as a declining species in Norfolk.

Forthcoming Events

Indoor Meetings

Held at Great Witchingham Village Hall on the third Thursday of each month. Visitors are welcome for a small charge (£3.00).

Thursday 17th July – Summer Social with George Baldock, Warden of NWT Cley Marshes.

Thursday 21st August – Susan Jones of BTO Garden Bird-watch.

18th September – Steve Rowland on the East Atlantic Flyway

Outdoor Meetings

Saturday 5th July – Foxley Wood, for butterflies if fine.

Sunday 27th July – RSPB Titchwell

Full details of outdoor meetings can be found on the website - WVBS.co.uk



North Elmham Church Rood Screen Celebration

27th July 2025, 4pm

Join in celebrating the
restoration of the
medieval rood screen to its
former glory.

Sung Evensong at 4pm,
led by the
Trinity Choir
with an address by
Bishop Jane,
Bishop of Lynn.

Followed by tea and an
opportunity to talk to the
restorers involved in the
project and a researcher who
has studied the screen and
its history.

Everyone welcome



WIVES PLUS ALL

On Thursday 12th June, members met to walk the Cathedral Meadows with Dave Appleton. These meadows are home to many species of wild flowers, birds, plants, animals, trees, insects etc. During our walk Dave pointed out many types of wildlife including moths, damselflies, beetles, Mayflies and kestrels, various notable plants and the bugs who live on them together with the songs of many birds including some Warblers (not sure of the exact name) that he heard in the fields across from the railway line.

It was a beautiful warm summer evening, we were so lucky. The walkers found the walk very interesting and enjoyable. Thank you Dave. Afterwards refreshments were served in the Memorial Hall.

The next meeting for Wives Plus All will be on Thursday 10th July visiting the garden at Severals Grange, Holt Road, Wood Norton, arriving for a 6.30pm start. (Enquiries, please contact Gill on 668530).

Please note we do not meet in August.



GARROD
PROPERTY MAINTENANCE

QUALITY BUILDING DEVELOPMENT AND IMPROVEMENTS

- **Property renovation & extensions**
Highly skilled local trade professionals
- **Bespoke handcrafted joinery**
- **Flint knapping, walling & bricklaying**
- **Hard landscaping and specialists in grid paving & driveways**



We provide a personal and professional service tailored to our client's requirements from concept to completion. Everything we do is finished to the highest standard.

**Contact us
today for a
no obligation
quotation!**

07799 536145



info@garrodpropertymaintenance.co.uk



www.garrodpropertymaintenance.co.uk

Guitar and Music Tuition **Beginners to Advanced**

Classical, Jazz, Folk, Pop and Rock, Bass Guitar

Jazz Improvising - any instrument.

Qualified teacher and professional musician

Peter Wild LTCL

Tel. 01362 668558 (North Elmham)

MEMORIALS

H Brett & Son

Monumental Masons – Craftsmen in stone

Call for our Brochure or
visit our SHOWROOM and WORKSHOPS

Home Visits can be arranged
Also Fireplaces, House Names etc

75 NORWICH ROAD, WATTON NORFOLK IP25 6DH
Tel: 01953 881501





BRECKLAND OPEN STUDIOS

Toby Winterbourn, Artist Blacksmith

12th to 20th July 2025

Open daily 10am to 4pm Free to visit

As part of Breckland Open Studios, I will be showing new works and demonstrating how I make them. Come and see me at my workshop on the Elmham Estate. I make Sculpture and Metalwork based on organic forms and creatures for the home and garden.

You can also visit other Studios along the Art Trail, at Swanton Morley, Mattishall and Reymerston. The many forms of art include ceramics, fused and stained glass, illustration, painting and printmaking.

NORTH ELMHAM CEVA PRIMARY ACADEMY

Our Class News

Acorn Class (Reception, Year 1 & Year 2)

Acorns have worked extremely hard on their stories inspired by the book 'That Rabbit belongs to Emily Brown'. This term we are exploring significant events, Acorns asked insightful questions when discussing Neil Armstrong's first trip to space. The children look forward to creating their own moon buggies. This term we are learning about change, the children have been discussing what changes they face and have worked together to explore ways to deal with this. The children have been busy completing assessments, and we have been blown away by their achievements. Acorns continue to thrive in our outdoor space, as we begin to explore the text 'The Tiny Seed', the children are planting a range of

plants from vegetables to flowers. In art the children have created some amazing artwork inspired by Flora and Fauna. Acorns enjoyed practicing their races ready for sports day. Well done, Acorns, you were amazing!

Oak Class (Year 3 to Year 6)

As we begin the last half term of this academic year the children in Oak class have been completing their end of year assessments. All of the children have worked incredibly hard and they should feel proud of all that they have achieved. Some of the children began their half term by attending a residential trip at How Hill. The children spent time learning about the nature/ wildlife and the world around them in fun/games based activities and exploration tasks. The children explored the history of a famous 'Wherry' and dissected droppings to help build up information that helped inform a food chain. Whilst some of the children were at How Hill, the rest completed various

Madhouse

We are trained experienced childcare providers offering flexible hours, tailored to your needs.

We promote independence and healthy living within nurturing environments.

Ofsted rated "Good"

Contact details: Debbie elmhamdebbie@aol.com 07591 754 411



07984 804679

Mobile Tyre Fitting Norfolk

- Same day service
- Covering the whole of Norfolk
- Emergency or regular tyre change 7 days a week
- Mobile tyre fitting whether at home, work or roadside we come to you to assist with your tyre replacement.
- Wide range of sizes in stock
- Based near Swaffham

info@doorsteptyrefittingltd.co.uk

Chartered Community Physiotherapist

HCPC & CSP registered

Assessments & Treatments in your own home

or at our Dereham Clinic

Support with any condition including:

Mobility and falls

Joint or muscle pain

Neurological

Call Rachael on

07507 870878

Or

Email me on

rachael@equiphysique.co.uk

WILLIE WESTON of BLAKENEY

Fresh locally caught fish, shellfish, pates & more

You can find me at Fakenham

Near the Red Lion on Thursdays 7.00am to 2.00pm and

Near HSBC on Saturdays 8.00am to 2.00pm

Or delivery to Elmham on Tuesdays

Please phone your orders to 01263 740910

or visit The Fish Shop, 5A Westgate Street, Blakeney

STEM challenges all focused on testing, recording evidence and presenting the data with accuracy. To round off the Summer term the children will be exploring architecture in their Design and Technology, researching all about the Anglo-Saxons in History, analysing natural resources in Geography and completing various research based tasks about Evolution in science. Overall, the children in Oak class have been working brilliantly and the fun activities they have undertaken has helped them to flourish moving forward.

Whole School News

Sports Day

We held our annual Sports Day event. It was a wonderful day with children competing in team events in the morning and then we enjoyed traditional races in the afternoon!

Friends of North Elmham School (FONES)

FONES held a family Bingo event at school and raised a staggering £327.50! FONES have also raised funds to buy some new items for our Welly Day area and also brand new Sports Equipment! Thank you FONES!

Do You Have a Child Who Will Start School 2025-2026?

If you are interested in a place for your child next academic year, we would welcome you and your child to come and look round our wonderful school and see what we have to offer!

We also have places in other year groups so please contact the school office if you are interested in a place!

North Elmham Primary Academy Nursery

We are thrilled to announce that North Elmham Primary Academy will open

a School Based Nursery Class from September 2025!

This new provision will offer places for children from the age of 2, providing a nurturing and stimulating environment to support their early learning journey. The funded hours can be used flexibly based on your needs as a family. We will offer wraparound care, including Breakfast and After-School provision.

If you, or anyone you know, might be interested in a Nursery space for their child, please contact the school office to complete your registration!

Thank you for your support, we hope to welcome the youngest members of our community to North Elmham School in September!

If you have any questions or would like more information, please don't hesitate to contact our school office. We look forward to hearing from you.

Office@northelmhamschool.norfolk.sch.uk
01362 668318 www.northelmhamschool.uk

WORTHING NEWS

A Quiet Space Where Picnics are Welcome

As we truly get into summer and the holiday season – school holidays beginning on the 22nd July till 2nd September, you may, I hope together, start to enjoy the warm weeks ahead and perhaps be tempted to don the walking boots, trainers or perhaps have some pushchair or cycle power!

That being an option and feeling “energised,” why not stop by and visit St Margaret’s Church NR20 5HR as your resting point before moving on to the next stage of your adventure.

Come and enjoy this quiet space where picnics are welcome.

WORZELS ROOFING

ROOF TILER / SLATER NEW, OLD WORK REPAIRS

Leadwork, Fascias and Soffits, Guttering,
Loft insulation, Timber Treatment,
Roof Ventilation, Velux Windows.

NVQ level 2, over 30yrs experience

No job too small, free estimates
(will try and match, or beat, any written quote).

01760 755024 / 07990 972381

www.worzelsroofing.com

BUY & SELL roof tiles

ELMHAM MEMORIAL HALL

Available for Hire

LARGE HALL

With stage area and serving hatch

Ideally suitable for Wedding Receptions and Theatrical Productions

SMALL HALL

With Snooker Table, Darts and Short Mat Bowls equipment

**Both Halls with access to rear garden area (suitable for summer functions) and
Well equipped kitchen. Crockery and cutlery available.
Performing Rights and Public Entertainment Licences**

Registered with Breckland District Council under Betting & Lotteries Act

Reasonable Hire Rates

BOOKINGS: elmhammemorial@outlook.com or 07595 637031

Elmham Memorial Hall is Registered Charity – No 304020

Sunday Services

Our Sunday Services for July are on the 6th Holy Communion starting at 9.00 am and 20th Iona Morning Praise at 10.30 am. Refreshments and friendly banter in hand!

Advance Notice

Sponsor forms are coming soon for The Norfolk Churches Trust Bike Ride 2025 is on Saturday 13th September. This is the date that should be in everyone's diary whether you decide to cycle, walk, travel by car, horse-ride or act as a 'sitter' at a church to give you a welcome, we look forward to seeing you on the 13th.

Please join us on the day and visit these unique buildings and help sustain what we are all proud to have around us.

Details & sponsor forms from:

Celia tel: 01362 668928 / email: c.daniel784@btinternet.com

or Miranda tel: 07884 262591/ email: beautylishusbodies@gmail.com

To keep up to date with news and events, please visit and join the Worthing Church Facebook page.

[www.facebook.com/
StMargaretsChurchWorthing](http://www.facebook.com/StMargaretsChurchWorthing)

ANT'S CARPETS

Carpet and vinyl supplied and fitted

Free measures, estimates and planning

All work guaranteed – Home selection service available

Wet room flooring supplied and fitted

Customers own carpet and vinyl fitted

Mobile: 07919273107 Tel: 01362 667747

R P PEST CONTROL & ENVIRONMENTAL SERVICES

Helping you put your pests out of business

YOUR FRIENDLY LOCAL PEST CONTROLLER

Wasps, Rats, Mice, Moles, Rabbits,
Pigeons and Most Insects Controlled

CALL RICHARD

RSPH Qualified, Fully Insured

North Elmham, Dereham, Norfolk

Tel: 01362 667138

Mobile: 07583076214

Email: rpes2010@hotmail.co.uk



Joanne Medler Hypnotherapy

ACCPH Registered Hypnotherapist, NPL & EFT Practitioner in North Elmham

Helping people overcome various life issues. Contact me to see how
Hypnotherapy may be able to help you

Tel: 07766 870145 Joannemedlerhypnotherapy@gmail.com
www.joannemedlerhypnotherapy.com

Tina Barnes MCFHP MAFHP

Foot Health Professional

Professional treatment in the comfort of your own home

We specialise in treatment for:

Corns	Ingrown toe nails	Fungal infection	Toe orthotics
Callus	Nail deformities	Diabetic foot assessment	

For a private consultation & appointment:

Tel: 01362 668348 - Mobile: 07833 511353

Help at Hand

Peter Cross



phone/fax: 01362 861024

mobile: 07796550189

All jobs considered

Gardens/Driveways restructured and designed
Brickweave/Patios/Pathways/Carparks/Borders/Edging etc
(All materials & aggregates can be delivered and surplus
cleared away)

Complete Self-Sufficient Service



Oil Boiler Servicing
and Breakdown
Repairs

Authorised



Engineer

Assured Boiler Care Ltd



Oil Tank Replacement
For further details, Contact David Rowe on



Power Flushing
Existing Heating
Systems

01328 700500 or 07900 060940

20% Off the cost of Power flushing for limited time only



CHURCH SERVICES JULY



HEART OF
NORFOLK
CHURCHES

www.heartofnorfolkchurches.org.uk

6TH JULY – 3RD SUNDAY AFTER TRINITY

9:00 am	Worthing	Holy Communion
9:30 am	Wood Norton	Morning Praise
10:30 am	North Elmham	Holy Communion
10:30 am	Stibbard	Holy Communion
10:30 am	Bawdeswell	Word & Praise

13TH JULY – 4TH SUNDAY AFTER TRINITY

10:30 am	North Elmham	Iona Holy Communion
10:30 am	Bawdeswell	Holy Communion
10:30 am	Foulsham	Holy Communion

20TH JULY – 5TH SUNDAY AFTER TRINITY

10:30 am	Wood Norton	Holy Communion
10:30 am	Worthing	Iona Morning Praise
10:30 am	Bawdeswell	The 10:30

27TH JULY – 6TH SUNDAY AFTER TRINITY

9:00 am	Guist	Holy Communion
10:30 am	Foulsham	Holy Communion
10:30 am	Stibbard	Morning Praise
10:30 am	Bawdeswell	Holy Communion
4:00 pm	North Elmham	Sung Evensong with Trinity Choir

Services at Bawdeswell All Saints are available on Zoom – please contact Robin Taylor for joining details: robin.bawdeswell@gmail.com

CONTACT DETAILS

Billingford, Bintree, Guestwick, Guist, North Elmham, Stibbard, Twyford, Wood Norton, Worthing: Revd Sally Kimmis, 01362 668850, heartofnorfolkrector@gmail.com

Bawdeswell, Bylaugh, Elsing, Foulsham, Foxley, Lyng, Sparham, Themelthorpe: Revd Richard Turk, 07721 035009, revdrichardrww@gmail.com

ADVERTISERS INDEX

Children

Madhouse (Childcare)	42
----------------------------	----

Eating Out/Eating In

Foxburrow Farm Shop	2
Kings Head Hotel	26-27
Willie Weston (Fishmonger)	42

Fitness, Health & Beauty

Alison Watson (Beauty & Podiatry)	4
Cameron Reid (Osteopathy)	36
Creative Chiropractic	24
Equiphysique (Physiotherapy)	42
Joanne Medler (Hypnotherapy)	46
Park Physiotherapy	2
Tina Barnes (Podiatry)	46

For The Home & Garden

180 Oven Cleaning	28
Ant's Carpets	45
Assured Boiler Care	46
BM Cleaning	18
Dereham Hire (Digger & Tool Hire/Sales)	16
DKC Plumbing & Oil Boiler Specialists	36
D Thompson Chimneys (Chimney Sweep)	24
Firing Squad (Woodburners)	8
Garrod Property Maintenance	40
Greensleeves (Lawn Care)	16
Help at Hand (Garden Maint)	46
John Coles (Electrician/Property Maint)	8
Norfolk Asphalt Driveways	28
The Norfolk Sweep (Chimney Sweep)	8
Norfolk Woodburners (Installations)	36
Paul Cox Electrical	36
Power-Medix (Electrician)	2
R P Pest Control	45
Richard Roos (Property Maint)	6
S&C Window Repairs	4
Tree Work East	51
Worzels Roofing	44

Firewood

Mark Bane (prev MB Logs)	4
--------------------------------	---

Funeral Directors

Fakenham & District Funeral Services	10
H Brett & Sons	40
Littleproud & Son	6

Holiday Accommodation

Kings Head Hotel	26-27
------------------------	-------

Pets

Four Paws (Dog Grooming)	6
Furry Dogmother's (Dog Grooming)	18

Tuition

Nick Long (Driving)	4
Peter Wild (Music)	40

Vehicle Maintenance

Classic Offroad Garage Services	16
Doorstep Tyre Fitting	42
Norwich Road Garage	10
North Elmham Service Station	51 & 52

Venue Hire

Eastgate Centre	4
Elmham Memorial Hall	44

Other

Clan Press	51
Fakenham Prepress	18

*To advertise in the Elmham News please contact
Martin Phillips: martin.s.phillips@btopenworld.com*

This Month's Photo Contributors

Our thanks go to everyone below who submitted and gave permission for the images included this month.

COVER: Nicola Earle
PAGE 14-15: Nicola Earle, Sarah Felton
PAGE 19: Eileen Cotterill
PAGE 21: Wendy Cottrell
PAGE 22: Sophie Hall
PAGE 29-31: Dave Appleton
PAGE 32: Mike Aston
PAGE 35: Robert Rickett
PAGE 39: Sarah Felton
PAGE 41: Toby Winterbourn



NORTH ELMHAM PARISH COUNCIL

PARISH COUNCILLORS

Chair: Paul Grainger, 01362 667 135

Vice Chair: Martin Phillips, 01362 668 409

Ann Ferris, 01362 668 580

Tom Fitzalan Howard, 01362 668 232

Brian Gee, 01362 422 799

Fraser Gillespie, 01362 422 293

Ann Keeble, 01362 668 216

Nick Markwell, 01362 668 557

Michael Rayner, 01362 667 859

Colin Smith, 01362 668 585

Joe Sowinski, 07960 287528

PARISH CLERK

Kevin J Webb, 01328 855046

northelmhampc@hotmail.co.uk

MEETINGS

Held on 1st Wednesday of the month in the Pavilion at 7.30pm. All parishioners welcome. Public participation takes place at the beginning of each meeting. County and district councillors attend meetings whenever possible.

Between meetings specific matters for the Parish Council can be notified according to the list below.

VILLAGE FACILITIES

Allotments.....	Martin Phillips
Broom Green & Pound	To be confirmed, contact Parish Clerk
Cathedral Meadows	Tom Fitzalan Howard, Ann Keeble
Cathedral Ruins.....	Ann Keeble, Tom Fitzalan Howard
Eastgate Centre.....	Martin Phillips, Paul Grainger, Tom Fitzalan Howard
Millennium & Jubilee Wood.....	Joe Sowinski
Playing Field & Pavilion.....	Colin Smith, Ann Ferris
Prince William Wood.....	Nick Markwell, Brian Gee
Village Green	Colin Smith, Brian Gee
Footpath Warden.....	Ann Ferris

SERVICES

Environment & Maintenance	Martin Phillips
Highways	Paul Grainger, Fraser Gillespie
Mid-Norfolk Railway Liaison.....	Michael Rayner, Nick Markwell
Planning.....	Michael Rayner, Martin Phillips
Street Lighting.....	Tom Fitzalan Howard, Nick Markwell, Colin Smith
Tree Warden	Tom Fitzalan Howard, Nick Markwell, Colin Smith
Website	Martin Phillips

PARISH CHARITIES

There are a number of charities that make grants to individuals resident in the parish. Please consult the community website for information elmham.org.uk/parish-council/village-charities.

NORTH ELMHAM DIRECTORY

Elmham Surgery, Holt Rd - 01362 668215

Group website: elmhamsurgery.com

Surgery Opening Times Mon, Tue, Thur, Fri 8.30 am–6.30 pm, Wed 8.30 am–6.00 pm

Swanton Morley Surgery, Dereham Road - 01362 638100

Surgery Opening Times Mon–Fri 8.30 am–6.00 pm

Elmham and Swanton Morley Dispensary

Dispensary Opening Times Mon, Tue, Thur, Fri 8.30 am–12.00 pm, 2.00 pm–6.30 pm
Weds 8.30 am–12.00 pm, 2.00 pm–6.00 pm

Other Useful Contacts

NHS Medical Help

Dial: 111

111 online: 111.nhs.uk

POLICE: Non Emergency Dial: 101 - EMERGENCY Dial: 999

Breckland District Councillors	Gordon Bambridge Bill Borrett	01603 881364 01362 860200
Norfolk County Councillor	Bill Borrett	01362 860200
Member of Parliament	george.freeman.mp@parliament.uk	01953 600617
Nth Elmham CEVA Primary Academy	Ms Victoria McConnell, Head Teacher	01362 668318
Chair of Governors	John Robson chairofgov@flourishfed.co.uk	
Memorial Institute	Bookings: Kayleigh, elmhammemorial@outlook.com	07595 637031
Pavilion	Bookings: Ann Ferris, p.ferris84@yahoo.com	01362 668580
Eastgate Centre	Heather Caley	01362 668245
Breckland Dog Warden	Confidential message or texts 07771 617417	01362 858500
London Express Tickets	Travel Centre	01362 694211
Sanders	Wednesdays to Norwich	01263 712800
Konect Bus		03300 539358
Community Website	www.elmham.org.uk	

Dereham Library, 59, High Street, Dereham, NR19 1DZ - 01362 693184

Opening times: Mon–Fri 09:30–19:00, Sat 9:30–16:00, Sun 10.00–16.00 (Open Library access only)

Mobile Library calls in Elmham every 4 weeks

Anglian Water		0845 7145145
Dereham Leisure Centre		01362 693419
UK Power Networks	Power Cut (24 hours)	0800 31 63 105
Samaritans		116 123
Citizens Advice Bureau	www.ncab.org.uk	0800 144 8848

Clergy - All telephone numbers local code (01362)

Church of England	Reverend Sally Kimmis Reverend Richard Turk	heartofnorfolkrector@gmail.com revdrichardnwv@gmail.com	668850 07721 035009
Roman Catholic	Father Jay T Magpuyo	35 London Rd, Dereham	694066
Methodist	Rev Betty Trinder	31 Trinity Close, Dereham	695582
Salvation Army	Major Diana Bennetts	dereham@salvationarmy.org.uk	696341

Church Wardens

Elmham	Michael Newey	668424
Worthing	Celia Daniel	668928



TREE WORK EAST Ltd

Tree Surgery & Maintenance
Stock fencing & Landscaping
www.treeworkeast.co.uk

"Call for a
free quotation"

Horningtoft NR20 5DJ

Established 2007

Office: 01328 700942

Mobile: 07876125301



City & Guilds
NPTC
Qualified



E2m Public
Liability Insurance

T. 01553 772737 E. info@clanpress.co.uk W. www.clanpress.co.uk

I Dundee Court • Hamburg Way • King's Lynn • Norfolk • PE30 2ND

The complete printing solution
clanpress
www.clanpress.co.uk

Litho Printing • Digital Printing • Design

Brochures • Leaflets • Folders • Flyers • NCR Sets • Business Stationery

Newsletters • Roller Banners • Outdoor & Indoor Signage

NORTH ELMHAM SERVICE STATION

Servicing, MOTs, Diagnostics, Tyres,
Batteries, Exhausts
& Restorations

Mobil 1
SERVICE CENTRE

Monday - Friday 8:30am-5:00pm
Saturday 9:00am-12:00pm

Station Road, North Elmham, NR20 5HH

Tel: 01362 668226



Detox your engine

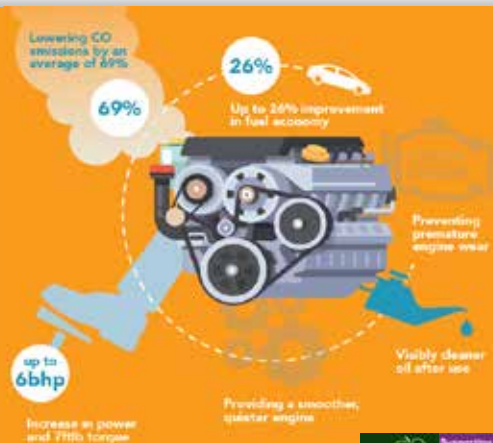

The UK's ONLY Multi Award Winning Engine Decontamination Treatment is now available here at North Elmham Service Station

You can enjoy **IMPROVED FUEL ECONOMY** and **RESTORE ENGINE PERFORMANCE**
North Elmham Service Station now have The Multi Award Winning EDT Automotive Engine Decontamination System which has been purposely engineered to enhance both petrol and diesel engines



The ONLY Engine Decontamination Treatment available in the Dereham area

Ask one of our team on how an Engine Detox can save you money AND Improve your cars performance

Benefits Include :

- **Increased Miles Per Gallon**
- **Drastically reduced exhaust emissions**
- **Prolonged engine life**
- **Reduced engine internal friction allowing smoother running**
- **More efficient oil flow around engine**



**01362
668226**

**Station Road
North Elmham
Dereham
Norfolk
NR20 5HH**

