

Elmham News

JULY 2021

OUR VILLAGE COMMUNITY MAGAZINE



More archaeological treasures

SEE PAGE 20

FREE MAGAZINE: DONATIONS WELCOME

J C Landscape & Maintenance

Offering both hard and soft landscaping, as well as gardening and maintenance services.



Feel free to get in touch for a free no obligation quote

James Dunnington (BSc)
jamescunnington12@hotmail.com

07414894668

Gardening services provided:

Lawn cutting
Hedge cutting
Tree pruning/removal
Full garden clearances
Flowerbeds

Landscaping services provided:

Patios
Fencing
Brickwork
Sheds
Decking
Ponds



S&C Window Repairs

taking the pane out of damaged windows

Local independent business - Free estimates

Repairs to double glazed windows, doors and conservatories

Steamed up windows, broken handles, hinges, replacement gasket, plus cat flaps, door panels and more.

01603 520136 or 0800 1601932

sandcwindows@gmail.com www.sandcwindows.co.uk

R P Pest Control & Environmental Services

Helping you put your pests out of business

YOUR FRIENDLY LOCAL PEST CONTROLLER

**Wasps, Rats, Mice, Moles, Rabbits, Pigeons
and most Insects Controlled**

CALL RICHARD

**RSPH Qualified, Fully Insured
North Elmham, Dereham, Norfolk**

Tel: 01362 667138

Mob: 07583076214



EDITORIAL

Just when we were beginning to see the light at the end of the tunnel, our dear Prime Minister, switched off some of the lights, for another month. However, we have a lot to be thankful for as activities start to open again.

The recent quiz night at the King's Head for the K H Bowls Club was very well supported, with a good atmosphere and a lot of fun. Tom and Jo opened their beautiful gardens for a weekend and many people enjoyed the relaxing walk through the azaleas and rhododendrons and the chance for a cup of tea and a piece of cake! Thank you to them for their thoughtfulness.

The earlier car boot also encouraged people to come out and mix in the sunshine (socially distanced, of course).

We understand that there has been an increase in the number of pink response

forms suggesting what youth facilities could be developed in our village, but still only a disappointing few. There are able and committed people on the Parish Council who have already devoted a great deal of time and effort to get this far and are ready to move things on to research and attract funding provided there is sufficient demand. Otherwise, this will be a missed opportunity to provide suitable youth facilities. We await to hear the final outcome.

We have to offer you an apology as we have been taken to task for wrongly informing readers that the cricketers in the 1887 photo were sitting on Lord Sondes land near the shrubbery. In fact, the photograph was taken on the Green Field! Thank goodness, there is no one on the team left to complain.

We hope that the good weather will continue and that we are not visited by the Delta virus. Take good care of yourselves and stay safe.

PLEASE NOTE: Submission deadline for articles to be included in the AUGUST edition is 14TH JULY. Please email your article to each of the editors listed below asap before the deadline.

Volume 44, No 6, July 2021

DONATIONS APPRECIATED

EDITORS

Chris Hill	Editor	laine.hill@icloud.com	01362 667028
Caroline Payne	Editor	carolinejpayne@hotmail.co.uk	01362 668704
Meg White	Editor	megandnigel@gmail.com	01362 668302
Janet Woodhouse	Editor	robert.woodhouse2@gmail.com	01362 668525

ADVERTISING

Martin Phillips	Advertising/Treasurer	martin.s.phillips@btopenworld.com	01362 668409
-----------------	-----------------------	-----------------------------------	--------------

PRODUCTION & DISTRIBUTION

Sarah Felton	Magazine Layout & Design	sarahfelton@yahoo.com	01362 667206
Bob Fletcher	Distribution (and Chairman)	Beverley, Nr Church, NR20 5JU	01362 668514
Jeannette Fletcher	Member	Beverley, Nr Church, NR20 5JU	01362 668514
Brian Wheeler	Member	21 Cathedral Drive, NR20 5JH	01362 668621

DISCLAIMER

The views expressed in the Elmham News are often those of individual contributors and might not necessarily be shared by the joint editors. Whilst the editors and committee of the Elmham News accept advertisements in good faith, the credibility of the contents is the sole responsibility of the advertiser.

Charles Seaman

Interior/Exterior Painter and Decorator

Domestic and Small Business Work Undertaken
Highly Competitive Rates

Telephone: **01362 688309** 2 Bell Close, Bawdeswell, Dereham, Norfolk

Computers@home

01362 698872/851872

07768086272

Email: nijel@clara.net

Sales, Service & Repairs
Computers New and Secondhand
Internet & Software problems
Repairs to printers, Scanners,
Copiers & Fax machines
Daytime, Evenings & Weekends



LM TRAINING LTD

We offer cost affective group training courses to meet your needs.

Delivered by experienced and qualified trainers.

We cover a variety of subjects including first aid and manual handling

Please call 07715957674

Email l.m.training@outlook.com



hamishNIVEN
p h o t o g r a p h y

head shots | portraits | people at work | models & products
property | interior design | architecture | hotels | restaurants
products | fine art repro | food | business services | jewellery



hamish@hamishNIVEN.com
[@hamishNIVEN](https://www.instagram.com/hamishNIVEN)
07908 524 482

www.hamishNIVEN.com



Just before we close, one of our team was listening to the radio the other day, when he heard the traffic announcer say that the A47 was closed at Swaffham because of a vampire. Startled, he turned to his wife and said "I didn't know there were any vampires in Swaffham". They were both relieved to hear the announcer apologise and repeat that the road was closed because of a "Van Fire"!

NORTH ELMHAM PARISH COUNCIL MEETING

WED 2ND JUNE IN THE PAVILION

The following information is taken from the DRAFT PC minutes. The full official minutes can be viewed in the Post Office and on the Community Website, once approved.

Councillors Present: Mrs. J. Borgnis (Chairman), Mr. M. Phillips, Mr. B. Gee, Miss A. Ferris, Mr. T. Fitzalan Howard, Mr. P. Grainger, Mrs. A. Keeble, Mr. J. Labouchere, Mr. N. Markwell, Mr. M. Rayner and Mr. C. Smith.

Also in Attendance: Mr. K. Webb (Clerk) and one parishioner.

Public Participation

It was asked whether progress had been made with reviewing the Community Plan. Mr. Grainger said that the pandemic had resulted in a temporary postponement, but it is hoped that recommencement will occur in the not too distant future.

Land Management Matters

Village Green: Mr. Smith reported that the cost of the footpath from Oak Avenue to Spencers Close would be in the region of £4K. A hard standing path would cost approximately £8K. It was agreed to make a decision on this matter when a full review of village facilities is carried out. Proposed by Mr. Rayner and seconded by Mr. Grainger. All in favour.

Mr. Smith said that he had cleared rubbish off the Play Area.

A letter had been received from a parishioner offering to design an alternative dog poo poster. Mr. Gee suggested using both posters for periods of a few months each. Mr. Labouchere proposed using the current poster until August which will represent a spell of about six months, with the new poster then being used for a period of similar length after this. They will subsequently be alternated. This proposal was seconded by Mr. Phillips. All in favour.

Broom Green: Mr. Labouchere reported that work has been carried out. The old drain has been dug out, the new drain inserted and the road levelled. The Chairman is to write to Messrs Cook and Howes thanking them for their efforts in this matter.

Bridleway on Disused Railway Line and Other Railway Linked Matters: Mr. Rayner reported that the Mid Norfolk Railway continues to work on an alternative path with some terracing being put in to make it more level. There are some technical difficulties with having the railway footpath designated as a public right of way (PRoW) with one of the requirements being for the route to run between two public highways which would mean from Station Road to County School Station. Mr. Rayner is to send a holding reply to Norfolk County Council in respect of the bridleway.

The Chairman has communicated with Frances Salway, Countryside Access Officer, on the PRoW from north of County School Station towards Broom Green. The principal concern remains with the farmer's policy each winter in allowing his cattle to roam freely across the PRoW which makes it impossible and indeed dangerous for members of the public to use it. There is a legal obligation to allow walkers and horse riders to use it at all times. It is felt that it

ADAM BROWN

Skilled carpenter with over 30 years experience

- Property repair/maintenance and building work
 - Painting/Decorating and tiling
- Kitchen and bathroom refurbishment • Garden projects
 - Roofing work undertaken

Nothing is too much trouble, honest, hardworking and helpful

Free estimates. Give me a call and I will try and help

“Horseshoes” Church Road, Worthing, NR20 5HR

01362 668933

Artfellows

Complete the picture

Picture Framing Studio

Fine Art Gallery

Exclusive Greeting Cards

5 Cattle Market Street, Fakenham

10.00am – 4.00pm Tuesday to Saturday

Tel: 01328 862000

M B LOGS

Dry stored Seasoned Split Logs

Supplied and Delivered

Call Mark:

07766 223438

Alison Watson

Beauty Treatments & Foot Health Practitioner

(S.A.C. Dip. FHP)

(College Guild of Graduates Register)

Facials, Waxing, Manicures/Pedicures, Tinting, Lash Extensions,

Shellac Nails, Ear Piercing

Toenail Trimming, Corns, Callus & Fungal Infections

For Appointments, Please Ring; **01362 668419**

WILLIE WESTON of BLAKENEY

Fresh locally caught fish, shellfish, pates & more

Sorry, I will no longer be at the market after September 2019.

However, I will deliver your orders on Fridays

Please phone your orders to 01263 740910

or visit The Fish Shop, 5A Westgate Street, Blakeney

is time for Norfolk County Council to take some positive action.

Prince William Wood: A tree has been tidied up by Mr. Markwell

Street Lights

Mr. Markwell has introduced himself to Westcotec Ltd and Norfolk Street Lighting.

Highway Matters

Mr. Grainger has chased the following three matters:-

- a) There is damage to Holt Road (near the Brookside development) with the centre of the carriageway worn.
- b) The right of way issue.
- c) The cycleway through the village green.

Some potholes are to be repaired and they have already been marked. In addition, progress in respect of the Public Partnership projects is to be chased. The Clerk will also speak to Linda McDermott, the County Programme Engineer for Norfolk County Council.

Pavilion and Playing Field

The pavilion has reopened. The Slimming World Consultant has made alternative arrangements but other groups are starting to rebook. A new loft ladder has been ordered.

Youth Club Facilities

Mr. Fitzalan Howard thanked Elmham News for all their help with the survey. 695 surveys had been delivered to parishioners but only 24 had been returned. Of these, 21 were in support, one was against and two were uncertain. Of the positive comments, the most popular item was a skatepark. To summarise, the response was extremely disappointing.

Brookside Development Update

A communication has been received from Cameron Main, Engineer (Street Lighting)

of Norfolk County Council. He confirms that, following a review, the County Council does not require any street lighting on the estate. Mr. Fitzalan Howard felt that some lighting was needed at the entrance and on the car park. This view was shared by all members. Mr. Rayner is to draft a response.

Risk Management Considerations and Updates

The Clerk had written to the Parish Council's insurance brokers asking for confirmation that any volunteer carrying out work on behalf of the Parish Council would be duly covered. A copy of the response is detailed below:

"Further to our recent telephone conversation earlier today, we are able to confirm that providing all employees and volunteers will be working at the sole request of and under the sole control of the Parish Council, using tools materials and equipment provided by the Parish Council that the existing Public and Employers Liability Sections of the policy would apply.

We would only expect employees and volunteers to be involved with the less hazardous work involved in path maintenance, grass cutting or litter collection, with the use of non-powered tools only, other than lawnmowers/grass cutting equipment and strimmer's, when stout footwear should be worn and also safety goggles in the case of strimmer's. Cleaning materials must be not stronger than those available on shop shelves.

Employees and volunteers should be between the ages of 16–75 years and must be physically fit and able to carry out the work expected of them in order for them to be covered by the Personal Accident Section of the Policy. Anyone under the age of 16 will require an adult to be present and will require parental permission.

Guitar and Music Tuition Beginners to Advanced

Classical, Jazz, Folk, Pop and Rock, Bass Guitar

Jazz Improvising - any instrument.

Qualified teacher and professional musician

Peter Wild LTCL

Tel. 01362 668558 (North Elmham)

Hendry & Sons Funeral Directors



Private Chapels of Rest

Members of the N.A.F.D.

Station Road, Foulsham, Dereham, Norfolk

Telephone: 01362 683249

North Elmham Childminders

Registered with OFSTED. rating GOOD, and a team of assistants offering flexible childcare in a friendly, nurturing and stimulating environment.

Please contact us to enquire about vacancies and arrange a visit on 01362 668 951



The Helpful Pixie

Help around the house and garden including:

- ❖ fence, shed & decking staining ❖ wood stacking ❖ cleaning ❖
- ❖ regular garden maintenance ❖ small garden jobs ❖

No job too small

Call Emma on 01362 668 753

All other work should be undertaken by contractors, who have their own Public Liability insurance with a Limit of Indemnity of not less than £5,000,000.

All cover is subject to the terms, conditions and exclusions of the policy and the Limits of Indemnity."

Defibrillators

The Chairman and Miss Ferris have investigated the current situation. The defibrillator is in working order and sited on the wall at the front of the surgery car park. It has not been used since it was bought in 2016. The East of England Ambulance Service (EEAS) does not support the VETS system but the Community Heartbeat Trust (CHT) is attempting to get them to do so. A new system called Circuit is to be launched shortly but there is doubt at this early stage as to how effective this is likely to be. It was agreed by all to invite Chris Neill, the Chairman of NARS, to a future meeting but to carry forward this matter until September. Proposed by Miss Ferris and seconded by Mr. Grainger.

Village Litter Pick

A news item has been placed in the Elmham News.

Approval of Annual Accounts for the year ended 31/3/21 and AGAR

The Clerk submitted the annual accounts for the year ended 31st March, 2021 which had previously been circulated to members. These showed income of £80,110 (£69,979), expenditure of £48,882 (£46,418) and a General Fund balance of £131,462 (£100,234). These figures will be transferred to AGAR which will be forwarded to the external auditors together with the Certification and Report from the Internal Auditor, the Bank Reconciliation Report and the Explanation of Variances Sheet.

Acceptance of the Annual Governance Statement and the Accounting Statements was proposed by Mr. Phillips and seconded by Mr. Smith. All in favour. The Clerk will also include a report detailing the ring fencing of various funds for a number of identified future projects.

Planning Applications and Determinations

Applications

- (i) Mr. J. Ashford – conversion of one half of double garage to dog grooming parlour – 3PL/2021/0727/F – Orchard House, Pump Street – no objections.
- (ii) Mr. M. Hammond – demolish concrete panel garage and replace with new garage and office – 3PL/2021/0764/LU – 48 Station Road – no objections.
- (iii) Mr. C. Fish – dismantle brick work, rebuild gable, repair crack and repair roof – 3PL/2021/0582/LB – College Farm, Broom Green – no objections.
- (iv) Billingford Lakes Ltd – discharge of various conditions on 3PL/2016/0533/H -3DC/2021/0117/DOC – Billingford Lakes, North Elmham Road – no objections.
- (v) Mr. R. Ravencroft – confirmation that planning permission ref. 3PL/2017/1056/F has been implemented and is extant – certificate of lawfulness existing use – 3PL/2021/0778/EU – Oakleigh Garden Shop, 25 Station Road – no objections.
- (vi) Oakleigh Garden Shop, 25 Station Road – 3PL/2021/0778/EU – confirmation that planning permission ref. 3PL/2017/1056/F has been implemented and is extant.

Determinations

- (i) Orchard Homes Ltd – proposed sub-station to approved development (3PL/2019/0874/F) – 3PL/2021/0400/F – land east of Brookside Farm, Holt Road – approved

A close-up photograph of a white bowl filled with a thick, orange-brown soup, topped with a dollop of white cream. In the foreground, a chocolate cake is decorated with numerous almonds. The background is softly blurred, showing what appears to be a wooden table.

Hamptons

@ THE BARN

WE'RE BACK!

BRUNCH, LUNCH & AFTERNOON TEA

10am-4.30pm Tue-Sun

01362 688094

Dereham Road, Bawdeswell NR20 4AA

info@hamptonsatthebarn.co.uk

www.hamptonsatthebarn.co.uk

(ii) Mr. and Mrs. Leeder – erection of single storey bungalow and detached garage – 3PL/2021/0230/F - garden land to the rear of 38 Oak House, Station Road – declined

A parishioner had raised a query regarding a barn conversion on Church Lane (planning permission ref. 3PL/2020/0940/VAR). Concerns have been expressed about the installation of nine large low posts to retain wooden planks with soil behind. It is possible that these posts have been placed outside the site boundary and may be within the Church Lane public right of way. The matter will be drawn to the attention of Breckland Council (Planning Enforcement) who will be asked to investigate.

Agenda Items for the Next Meeting

The Queen’s Platinum Jubilee in 2022.

Next Meeting

Wednesday, 7th July at 7.30 pm – Pavilion.

The Annual Parish Meeting to is to be held on Wednesday, 23rd June (7.30 pm) at the Memorial Hall (to facilitate Covid requirements by utilising the extra space available).

CAR BOOT RESULTS

A splendid £150 was raised for Motor Neurone Disease Association . Thank you to Keith Vertigan and his helpers for organising this on the May Bank Holiday. It was great to see so many friends and acquaintances.

The next one is on August Bank Holiday Monday, 30th August at 7.00 am and then on Sunday 26th September - a late starter at 10.00 am in aid of the Flower Festival.

BROOKSIDE DEVELOPMENT

As everyone will have noticed, work has started on the long-awaited Brookside Farm development, with demolition of the barn on Holt Road, to give wider access into the site. The initial work took us all by surprise, after such a long period of inaction on site, which was understandable due to the developer having to get a number of permissions and other arrangements in place. The Parish Council has been in touch with Orchard Homes to ask for updates as to when there will be planned roadworks and other disruption due to the ongoing work.

Planned works over the coming months are as follows:

Week of 9th August to 13th August: Anglian Water will close the road to enable the main to be brought into site.

In addition to updates in Elmham News, they will also be posted on the North Elmham website: www.elmham.org.uk and on the Facebook pages for North Elmham and Self-Isolation North Elmham (SINE.)

If you’d like to see the final details of the approved Brookside development, which will include a car park, a footbridge from the new car park to the school, paths linking the new car park, Cathedral Drive and Millennium Wood, and public open space, please go to the Breckland online planning portal. Once there, search for planning application 3PL/2019/0874/F and click on the ‘revised site plan to include land for footpath and gated entrance to Holt Road’, dated 21-04-20. Alternatively, a more up-to-date plan showing the new community assets can be found under application 3OB/2021/0010/OB with ‘3571 SL10 – Open space dedication plan’ dated 11-03-21.

*Michael Rayner
Planning Lead, North Elmham Parish Council*



The Norfolk Sweep

*Friendly, Professional Service • Fully Insured
All Types of Chimney / Flues Swept*



Anthony Walden

01362 680189

www.thenorfolksweep.co.uk



JOHN COLES

ELECTRICIAN

**PROPERTY ALTERATION/
MAINTENANCE**

All electrical work

And building work, plumbing &
carpentry

All aspects of kitchen, utility & bathroom
refit

(incl mobility & access solutions)

Garden landscaping

Happy to advise, discuss work/provide
prices

Public liability insurance + references

01362 692249 or 07919 593391

Find us on Facebook

Your satisfaction is our reputation

Friendly, reliable family business



FIRING SQUAD WOODBURNERS

Comprehensive stock to view at our
showroom on The West Raynham Business Park

01328 854098

e-mail: firingsquadwoodburners@yahoo.com

www.firingsquadwoodburners.com

APPROVED CLEARVIEW STOCKIST



GARDENING CLUB

We hope we will have met at the end of June to discuss plans for the future and for a visit planned to Severals Farm on Thursday 22nd July; the time to be confirmed later.

Plans for our Annual Show on Saturday 7th August will also be discussed but obviously, all we can do is hope that covid restrictions will have been lifted, but please keep the date in mind.

I don't know about you, but my roses are the best they have ever been. Ray tells me it is because we had so much rain earlier in the year and roses do like to be well watered. The rose on the left is called Meg with a delicate perfume, given as a retirement present from the staff of my Children's Society shop in Dereham and the second, a very old rose from Whitwell Hall over 20 years ago. It has usually has masses

of blooms but rarely opens fully as at the first sign of rain, its petals become brown and tight and the bud never opens. This year it is wonderful (It is raining as I write!!)

Meg

MORE NORFOLK SAYINGS

All my working life, starting at what was the Provincial Bank in Fakenham, and then Fatstock Marketing Corporation also in Fakenham. Then being "head hunted", I worked in the office of Eastern Counties Farmers. I left after a while to work as a GPO telephonist returning to ECF later when I married. I remained in the agricultural machinery business for the rest of my working life. During all those years, I have met some wonderful characters, from good old Norfolk to lords and ladies.

Mot, Service and Repair Centre

Full Workshop Facilities

NRG

- Servicing And Repairs To All Makes (Norwich road garage)
- Fully automated MOT testing
- Vehicle Diagnostics- Engine Management, ABS, SRS And A/C
- Air conditioning- Servicing and Repairs
- Tyres supplied and fitted at competitive prices
- Free collection and delivery (in Local area)
- Competitive prices- ring for a quote or pop in

NORWICH ROAD GARAGE

43 Norwich Road, Dereham, NR20 3AS

Tel: 01362 692237 or 07900994749

(Next to the fire station)

Proprietor: Derek Jarrett (30 Years Experience)



FAKENHAM & DISTRICT FUNERAL SERVICES LTD.

INDEPENDENT FAMILY FUNERAL DIRECTORS

Emma Duggan & Beau Elliott

*'Helping others at a time when it's
most needed.'*

TEL:01328 838838

(24hr emergency)

WEASENHAM MANOR, FAKENHAM ROAD,
WEASENHAM PE32 2TF



Golden Charter 
Independent Way Funeral Plans

Here is my personal contribution to Norfolk Dialect.

Gret ol	Large
Shucky	Scruffy (especially as in dress)
Mawther	Female (woman or girl)
Wotcha	Hello
Totty	Small (as in child or small adult)
Holdja hard	Hold tight
Hent	Haven't
Keep yu a troshin	Keep going
Wur blast me	Well blow me
Bor	Man or boy
Cum yew on	Hurry up
My beauty	My beauty (term of endearment)
Thass a rumen	That's strange
Mardle	Gossip
Harnser	Heron
Hoss	Horse
Um gorn home	I'm going home
But afor I dew	Here's a little ditty from my Dad – He used to say " Little Jenny Wren – one of God's holy men".

Fare yew well together – Goodbye

from Julia W

A MONSTER CLUTCH

Last year, I saw two partridges in our garden. I shoosed them out as there are a number of cats who regularly visit our garden and watch the bird feeders.

At the time I wondered if they were looking for somewhere to nest, but I didn't find a trace of a nest nor saw the birds again.

This year however, we are having a new fence and I thought I'd better do some clearing up of all the periwinkles at the foot of the fence. Guess what I found?

Last year's nest, hidden among the greenery. I collected a bucket to remove 27 eggs! not all the same size. Knowing they would smell if I broke them, I took them up to the Heath Road and tipped them out into the long grass – the foxes can have them for their tea.

Is this a record the number of partridge eggs? To think, I only saw them once.

Janet

NORTH ELMHAM CRICKET CLUB

May 15 v Denver A (League).

Denver 77-6 NECC 79-2. NECC won by 8 wickets. In a game reduced to 35 overs each by miserable weather conditions but played with both sides willing to get a game in, NECC maintained their strong start to the League campaign with a victory that was harder than perhaps the scoreline suggests. Although Denver were restricted to just 77 runs with Ollie Hall (3-17) the most successful of the bowlers, it took a patient and gritty knock from Dan Hall (20) to set the foundation for his elder brother Oliie (43 not out) to see the home side safely home with 9 overs to spare.

J&L Stoves Man of the March : Ollie Hall for his unbeaten 43 and 3-17.

May 22 v Gooderstone A (League)

No fixture following the withdrawal from the League of Gooderstone A

May 29 v Dersingham (League)

NECC 232 all out. Dersingham 110 all out. NECC won by 122 runs.



Your local building & property maintenance service. Over 25 years professional building experience.

Building Repairs
Joinery / Carpentry
Bathrooms / Kitchens
New Roofs / Roof Repairs
Extensions / Alterations
Conversions / Renovations
Windows / Conservatories
Traditional Norfolk Flint Work
General Property Maintenance

07881 957032
info@roosbuild.co.uk



RICHARD ROOS
Building & Maintenance

01362 470543
www.roosbuild.co.uk



www.fourpawsnorfolk.co.uk



07469 766 331



Please call to book an appointment

Corners Nursery, Fakenham Rd, Hoe, Dereham NR20 4HA

Dog Grooming At Great Prices!!

Fully trained - City & Guilds - Fully insured studio - First aid trained - All breeds and sizes welcome



Airport Chauffeurs UK.com

Chauffeur Driven at Taxi Prices

AIRPORTS • SEAPORTS • TRAIN STATIONS • HOSPITALS

LONG DISTANCE • PASSENGERS/PARCELS

BUSINESS ACCOUNT CUSTOMERS WELCOME

Cars/ MPV's 6 & 8 Seaters/Jaguar XJ Available

Email: norwich2airports@msn.com

Freephone Local 0800 783 9030 www.airportchauffeursuk.com

FOGG OFF NORFOLK

VIRUS & GERM REMOVAL

foggoffnorfolk@gmail.com  **07502195307**

www.foggoffnorfolk.com



*Anti-Viral fogging for 28-day protection from all virus and germs.
Available for Holiday lets, B&B, Hotels, Pubs, Cafes, Shops, Taxis,
Buses, Gyms, Hair Salons, Anything Commercial or Business.
Using Government Guideline Sanitizing Solutions.*

NECC maintained their unbeaten start to the League season with a convincing win at Dersingham. Although losing two early wickets, the visitors strong batting line up prevailed with Callum Futter(76) leading the way ably supported by Olly Hall (62) and Josh Hall (30). Dersingham made a solid start and at 54-1 after 15 overs were in the hunt but skipper Sinclair ripped the heart out of the innings with 5 wickets for 20 and there were 2 wickets apiece for Phil Bend and Marcus Webb.

J&L Stoves Man of the Match: Callum Futter for his 76 runs

June 5 v Narborough (League)

Narborough 26 all out NECC 28-0. Necc won by 10 wickets

A convincing victory saw NECC claim top spot in Div 4 West. 3 wickets apiece for Ollie Jaggard and skipper Sinclair (which took him to leading Division wicket-taker) and a couple of early run outs restricted the visitors to a paltry 26 runs from 38 overs. Jaggard and Dan Hall knocked off the required total within 4 overs.

J&L Stoves Man of the Match: Ollie Jaggard for his 3-6 and cameo 6 not out.

June 12 v Saham Toney A (League)

NECC 275-4 declared Saham Toney 165-8. NECC won by 110 runs.

Another overwhelming victory consolidated top spot for Elmham. Callum Futter smashed 10 fours and 8 sixes in an unbeaten 118 and was well supported by Ollie Hall (66) and Josh Hall (36) which enabled skipper Sinclair to declare with 5 overs remaining. Saham Toney were never in the hunt although resisted all attempts by the visitors to gain maximum points, 7 wickets being shared amongst 5 bowlers plus a run out.

J&L Stoves Man of the Match: Callum Futter for his unbeaten 118.

DIALECTS

In June's Elmham News, Janet wrote about the local dialect.

I was born in the North East, surrounded by Durham and Tyneside accents and dialect.

I distinguish these as accent, being pronunciation and intonation with dialect being specific words and phrases. Linguists may have other definitions.

Later in life I thought of these as odd departures from standard English but now realise that they are probably much older.

There is a strong Nordic element to the N.E. dialect/accnt as described by Melvin Bragg in his "The Routes of English."

A few examples:

Stott = bounce. Stott the ball.

Spelk = Splinter (of wood.)

Hinny = dear

Ha-way = come (this way.) "Ha-way in hinny." A nice warm welcome from my grandmother on Tyneside. Or often used as an encouraging phrase or to hurry you up. "Ha-way or we'll miss the bus." My Durham aunts would say "Ha-way in pet."

Crackett = a small wooden stool.

Bleezer = a metal sheet with a handle to place over the fire grate to force the fire to draw.

Divvn't = Don't

Dee = Do. "Divvn't dee that hinny or y'll hort yassell."

Coin = turn. Coin the corner I.e. go round the corner. (Coin is French for corner!)

Gan = To go. "Where y'gannen the neet." (Where are you going tonight.)

And dozens more.

Ian McIntosh

Michael Cummings, *HCPC Registered, D.Pod.M.,M.Ch.S.,*

Chiropodist/Podiatrist,

**DEREHAM CLINIC: 1 GLENCOE COURT, MARKET SQUARE,
DEREHAM, NR19 2AX**

TELEPHONE: 01603 926969

Website: www.sprowstonchiropody.co.uk

**THE GARROD PARTNERSHIP LIMITED
BUILDING MANAGEMENT**

The Garrod Partnership is a well established building management company specialising in providing tailor-made building solutions no matter what your job requirements.

Please get in touch to discuss your ideas.

01603 870300

terry@garrodpartnership.co.uk
www.thegarrodpartnership.com



- Nick Long -

DOT, DVSA, ADI, DIA, MSA

**NORTH ELMHAM BASED
DRIVING INSTRUCTOR
BOTH MANUAL &
AUTOMATIC TUITION**

**DRIVING STANDARDS AGENCY (DEPARTMENT of TRANSPORT)
APPROVED DRIVING INSTRUCTOR**

Tel: 01362 668468

Mobile : 07786390275

Kay Barker Fine Art

NEW: The Art Studio, at The Pavillion, North Elmham

Art Courses for Adults - Fridays 10 am-12 noon

Art for Sale, Art Commissions

Email: kaybarkerfineart@gmail.com

Telephone: 01362 667050

Visit the website www.kaybarkerfineart.co.uk



SING A SONG OF COLOUR

For the first time since 2016, St Mary's Church will be holding a Flower Festival on the weekend of 25th–26th September.

Elmham has a long history of Flower Festivals going back to the early 1970's with the church being the hub for many ancillary activities – concerts, car boots, tower trips, stalls in the church yard and across the road in the paddock, as well as a fantastic exhibition of flowers, and scent!

This is all to raise money for the upkeep of the building, an iconic sight on the brow of the hill, parts of which have stood for 1,000 years.

This year's theme, 'Sing a Song of Colour' means that every arrangement will echo a song with a colour in the title.

Please save the dates and come for a visit. For short while enjoy the artistry of the arrangements, the colour and the charm of the old building. You will go away uplifted and will probably meet lots of friends and acquaintances.

Your Help Needed

We are in need of more volunteers to help pull off the Flower Festival and are hoping that there may be folk who are willing to give a few hours to help. If you are new to the village, it's a good way to meet new people and make friends. Our fabulous Bric a brac team are unable to help on the Saturday (as they on holiday) so anyone able to help set up and man the Bric a Brac tent (with help) on the Saturday, would be most welcome.

Raffle prizes and good bric a brac would be most welcome please. Our refreshments this year will be much simpler than in the past, but we need scones and cakes if possible. They can be frozen, if that is more convenient to store them.

Please contact any of the following for more information: Janet 668525, Caroline 668704, Susanna 668435, Meg 668302.

Donations in Memory

If anyone would like to make a donation in memory of a loved one, their names are recorded in our Book of Remembrance which is on display throughout the Festival and the money goes towards buying flowers. Please drop off any contributions with full details to Meg White, 2 Cathedral Drive. Thank you.

DEAR EDITORS

Last October Mary and I celebrated our diamond wedding. At the time Mary was not very well with her cancer and was suffering from chemotherapy, and then a shortage of the same, because Covid patients were being treated within the same facilities at the hospital.

This note is to thank all those wonderful friends (and family) who joined in celebrating our 60 years of marriage with us. Some thirty kind people contributed to a wonderful 'everlasting' gift of a large planter provisioned with many wild flowers and plants that have really come to fruition in the sunny weather of the last couple of weeks. It looks just lovely - and some replanting in separate pots will soon be undertaken. It was a very special moment when Tish Moore and Hettie Burdon appeared here with it.

Thank you to all within our St Mary's Church "Family" who contributed to this lovely gift, and the bottle of very expensive bubbly which was much enjoyed by several of our "bubble" at Christmas.

John and Mary Labouchere

PS. Slowly, slowly Mary continues to gain strength under her new pills régime, and we are so grateful for all your prayers and thoughts.



SPONG HILL REVEALING THE PAST (PART 2)

In the May issue of the News, I gave the background to the Spong Project and summarised some of the conclusions about the early Saxon cremation cemetery.

Spong Hill was the site of a small rural farmstead throughout the Roman period. The Saxons probably found any farm buildings abandoned or derelict, with the boundaries of the farmstead and its fields still visible. There is evidence of clearance on the site in the late 4th and early 5th centuries, which may have been done by the Saxons, so that the existing field boundaries could be used for their cemetery.

This was started around 400/420 AD and was in use for around 130 years, until 530/550 AD. From about 470/490, a smaller number of cremations were

deposited, alongside inhumation burials as a new rite. These people were probably from the local area, including the settlement next to the cemetery.

The 57 inhumations were published in East Anglian Archaeology No 21, then examined alongside other Early Saxon cemeteries by Kenneth Penn and Birte Brugmann (*Aspects of Anglo-Saxon Inhumation Burial: Morning Thorpe, Spong Hill, Bergh Apton and Westgarth Gardens*. E.A.A. No 119, 2007). The authors analysed the grave-goods, established a chronological framework, looked at burial practice and made deductions about social structure. They found that 'the range of grave-good associations from 'unfurnished' graves to assemblages which cover almost the full range of the

types available to males or females, is wide enough to represent a range of household members that cover anyone from a child or possible servant to the heads of households with access to 'status goods' obtained by distant exchange'.

Where did the idea of the new rite of inhumation burial come from? It was a different way of marking the start of a journey to another world. The explanation may have been that the amount of wood used for a cremation (probably 300-500 kg for one body) became economically and ecologically unviable towards the end of the 5th century, considering all the demands on local timber resources.

Generally, the inhumations contained the same range of objects that were found in cremations, although over the period involved there were some changes. Objects from inhumations are aesthetically more pleasing to us today as the cremations contained burnt and broken parts of the funerary assemblage. It seems that the collection was chosen by relatives to represent the status of the deceased in the afterlife, along with food for the journey. Sometimes certain objects may have been heirlooms from a previous generation or a curio like the repaired and re-used Romano- British disc brooch in Inhumation 26.

In contrast to the cremated bone, the survival of bone in inhumations was poor. Of the 66.7% of inhumations with some bone surviving, it was possible to age 84.2% and to sex 26.3%. Where grave-goods existed they gave an indication of the sex of the deceased. The body was clothed, and the durable items found in the positions worn in life – for example, on females, brooches on the upper shoulders with beads suspended beneath; wrist clasps on the lower arms; buckles and knives on the waist.

Larger items, such as spears and shields in male burials, would have been placed beside or on top of the body or coffin, and sometimes deliberately broken up. Sometimes parts of clothing survived in the corrosion products of the metal objects (wool and flax) as did the wood of the spear shafts, shield boards and bowls. Dense black staining indicated the presence of a wooden coffin, otherwise a shroud may have been used.

Females were buried with more material wealth than males, according to their status in the household. For instance, Inh 24 (no bones survived) was an important person, a matriarch in her family. She had a bronze bowl (diameter 25 cm, see photo) possibly an import (examples have been found on the continent as well as in this country) and a valued item in spite of its missing base ring. Her bronze gilt square-headed brooch (length 15cm, see photo) was an item of great beauty and exquisite craftsmanship. Her high status is also confirmed by the presence of an iron weaving batten, with a horn handle, possibly in a sheath; and a pair of bronze girdle-hangers (these hung from the waist and are interpreted as symbolic keys). Other grave-goods included a pair of bronze annular brooches; two bronze strap-ends; iron bars, knives and a ring; and thirty-one amber and glass beads. Below the bronze bowl was leather (sheep, goat or calf) on top of wood (oak), probably the remains of a lined coffin.

There were four definite ring-ditches surrounding five inhumation burials, indicating that they had probably been covered by earth mounds. Two of the burials were unusual (Inh 31 and Inh 40), each containing a wooden chamber at the bottom of a deep pit. The large rectangular planked structure containing Inh 31 measured 2.12m x 1.06 m and was 0.28 m deep, packed on the outside by large flints to maintain its shape. The



Qualified Foot Health Professional

Jennifer Hannant

MCFHP MAFHP

Telephone: 01362 680176

Mobile: 07886 692285

Visiting Practice

Registered Member of The British Association of Foot Health Professionals



Smarter Phone Support

- mobile devices made easy -

NEW PHONE?

Smarter Phone Support is dedicated to helping people feel more connected and comfortable using their mobile devices.

NEW TABLET?

➤ Device Set-Up ➤ Tutorials ➤ Problem Solving

Call Julia today on **07515 266622** or visit www.smarterphonesupport.co.uk



We are a registered OFSTED independent preschool offering flexible childcare for children aged 2-5yrs in a light airy free flow setting. Before/after school and holiday club for children 5-12 years. 10% Discount for North Elmham Primary School children.

If you would like to come and view or enrol your child, then please contact northelmhamadmin@scribblespreschoolgroup.co.uk or alternatively call 01362 668638

planked lid was covered with turves, and the burial pit filled with earth. Both of these burials were males, of a high status in their household and community.

Inh 31 shared the ring-ditch with Inh 32, both were positioned off-centre, so the subsequent mound was intended to cover both burials. Both men must have died close together in time, so what happened? Inh 31 (containing a few fragments of human bone, a pig tooth and long bone) had been robbed (of a sword?) at a later date, but the other grave-goods still remained. There was a shield, with an iron boss and grip (with the remains of a willow or poplar shield board) once decorated with two bronze gilt appliques, in the shape of fish, and an iron spear and ferrule (with the remains of an ash shaft). Inh 32 (no bone survived) was in a wooden coffin and the grave-goods consisted of an iron buckle; a bronze strap-end; and an iron knife with a horn handle and traces of a leather sheath. An iron spear had been placed on top of the coffin; the spearhead preserved the remains of an ash shaft.

Inh 40 (no bone survived) had special items – an iron sword with a horn handle (sheep or goat), in a wooden scabbard (willow or poplar) with a decorated bronze gilt strip at its mouth; and a decorated bronze-bound wooden bucket (buckthorn) with a bronze handle (see photo). The other grave-goods were an iron spearhead and ferrule; an iron shield boss and grip (shield board of willow or poplar); a bronze repair strip to a wooden bowl (maple); and a bronze buckle with an iron loop. Three inhumations had been placed in the mound around the edge of the ditch at a later date, Inh 43, Inh 44 (an older subadult, female 16-18 years; and Inh 47 (a subadult?? female 13-18 years). They were probably family members.

In the middle of the inhumation area, just to the west of the ring-ditch around Inhumations 31 and 32, was a small rectangular ditched enclosure about 3.5m x 4.5 m internally. It was stratigraphically related to the period of the cemetery and may have been a funerary monument or shrine.

Some of the post-built structures may also have had a funerary function, as they were very close to the cemetery. Posthole Groups 1 and 3 were large rectangular wooden buildings and PG5 consisted of two smaller six-post arrangements.

In the 5th century, Spong Hill had developed into the largest cremation cemetery in the area. From about 470/490 AD onwards, it served a more local area whose people inhumed as well as cremated their dead. Over the last 40 years, discoveries suggest that there were many more smaller cemeteries, serving settlements 1–3 km apart, contemporary with the later period at Spong Hill. These are predominantly of inhumations or evenly mixed with cremations.

Burials ceased at Spong Hill around 530/550 AD. It is not known why this happened, but may have been due to a shift in the settlement. The burial mounds on the top of the hill would have been a visual memory of a special place, and I assume that the descendants of the local people would have respected the sanctity of the site.

*Robert Rickett
Former Research Officer,
Spong Hill Project*

WORZELS ROOFING

ROOFER TILER / SLATER

NEW, OLD WORK REPAIRS

07990 972381/01760 755024

WWW.WORZELSROOFING.CO.UK

**Over 15 Yrs experience: No job too small
Free estimates: Competitive prices**

ELMHAM MEMORIAL HALL

Available for Hire

LARGE HALL

With stage area and serving hatch

Ideally suitable for Wedding Receptions and Theatrical Productions

SMALL HALL

With Snooker Table, Darts and Short Mat Bowls equipment

**Both Halls with access to rear garden area (suitable for summer functions) and
Well equipped kitchen. Crockery and cutlery available.**

Performing Rights and Public Entertainment Licences

Registered with Breckland District Council under Betting & Lotteries Act

Reasonable Hire Rates

Bookings 01362 668325

Elmham Memorial Hall is Registered Charity – No 304020

Authorised  Engineer



**Oil Boiler Servicing
and Breakdown
Repairs**

Assured Boiler Care Ltd



Oil Tank Replacement

For further details, Contact David Rowe on



**Power Flushing
Existing Heating
Systems**

01328 700500 or 07900 060940

20% Off the cost of Power flushing for limited time only



KNIT & NATTER

We are waiting until the first Tuesday in August, which is the 3rd, to have our first meeting at 2.00–4.00pm in the Pavilion, when we look forward to seeing everyone again.

I have just been given two large bags containing these guys (photo). Apparently, they have been stored safely away in a loft for over 20 years, and are still looking as good as new. Could this be the longest lockdown ever?

Hope to see you all again soon.

Eileen C 668380



King's Head Hotel

North Elmham, NR20 5JB

Ac



**LARGE BEER
GARDEN**
at rear of hotel
with kids play area

**OPEN 7 DA
A WEEK**

FOOD SERV

**MONDAY TO
12.00 TO 2.3
& 6.00PM TO**

**SATURDAY
12.00 TO 9.0**

**SUNDAY
12.00 TO 7.0**

**Book your table online:
kingsheadnorhelmham.co.uk**

Call: 01362 668856



Accommodation • Bar • Restaurant • Beer Garden



YS

ED

TO FRIDAY
3.00PM
TO 9.00PM

00PM

00PM

BAR | RESTAURANT | HOTEL

◆ SMALLS & SHARERS ◆

LEMON & GARLIC MIXED OLIVES (V) (VE)	£4	COURGETTE & PEA FALAFELS, SPICY TOMATO SALSA (V) (VE)	£7
LEEK & STILTON ARANCINI, TRUFFLE AIOLI (V)	£5	CRISPY HADDOCK GOUJONS, KATSU CURRY DIPPING SAUCE	£7
HOISIN DUCK BAO BUNS, CORIANDER & SPRING ONION SALAD	£7	CHEDDAR TOPPED NACHOS, SALSA & GUACAMOLE (V) (VEO)	£6
FRESHLY CAUGHT CROMER CRAB BON BONS LEMON YOGURT DIP	£7	RUSTIC CHIPS, TRUFFLE OIL & PARMESAN	£4.50
VEGAN SHARING BOARD- BEETROOT HUMMUS, CORN TORTILLA CHIPS, CRUDITÉS, MIXED NUTS, CAULIFLOWER WINGS & FLATBREAD (V) (VE)	£10.50		

◆ LOADED FRIES ◆

FRIES, BACON BITS, SPRING ONION, MELTED MOZZARELLA & CHEDDAR CHEESE & GARLIC MAYO	£6	FRIES, CRISPY HALLOUMI, SPRING ONION, SWEET CHILLI SAUCE (V)	£6
---	----	--	----

◆ SOURDOUGH BASE PIZZAS ◆

ALL OF OUR PIZZA BASES ARE VEGAN.

TOMATO BASE, MOZZARELLA BALLS, SUN DRIED TOMATO & BASIL PESTO (N) (V)	£12
TOMATO BASE, MOZZARELLA, PROSCIUTTO, PORTOBELLO MUSHROOM & MASCARPONE	£13
TOMATO BASE, GOATS CHEESE, RED ONION & MIXED OLIVES (V)	£12
BBQ BASE, CHEDDAR & MOZZARELLA, BACON SPICY CHORIZO & JALEPENOS	£14
BBQ BASE, CHEDDAR & MOZZARELLA, SAUSAGE, BACON, MUSHROOM & SPRING ONIONS	£14

◆ MAINS ◆

ROZ SIRLOIN STEAK, SEA SALT CHIPS, ROAST TOMATO, FLAT MUSHROOM, ROCKET LEAVES (GF)	£22
BBQ WHOLE RACK OF SLOW COOKED RIBS, SMOKEY BOURBON BEANS, JALAPENO SLAW & PAPRIKA FRIES (GF)	£15.00
BEER BATTERED HADDOCK, CHUNKY SEA SALT CHIPS, CRUSHED PEAS, TARTARE SAUCE (GFO)	£14
WHOLETAIL SCAMPI, CHUNKY CHIPS, GARDEN PEAS & TARTARE SAUCE	£12.50
HOMEMADE BEEF BURGER WITH BACON, CHEESE, BABY GEM, TOMATO & BURGER SAUCE IN A TOASTED BUN, HOMEMADE SLAW & FRIES (GFO)	£13
GRILLED HALLOUMI, ROASTED PEPPER & PORTOBELLO MUSHROOM BURGER, SIRACHA MAYO, HOMEMADE SLAW & FRIES (V) (GFO)	£12.50
LOCAL ASPARAGUS, LEMON & PARMESAN PAPPARDELLE PASTA, ROCKET & SUN DRIED TOMATO SALAD (V)	£13.50
PAN FRIED SEABASS FILLET, GARLIC CRUSHED JERSEY ROYALS, LOCAL ASPARAGUS & BLACK OLIVE SAUCE VIERGE (GF)	£15.50
HARISSA SPICED LAMB KOFTA, RED ONION & CORIANDER SALAD SERVED IN A FLATBREAD WITH TZATZIKI & SKINNY FRIES	£14.00
BEETROOT & CHARGILLED HALLOUMI SALAD WITH POMEGRANATE, FRESH HERBS & CITRUS DRESSING (V) (VEO)	£11.00

◆ SWEETS & CHEESES ◆

LEMON CURD CHEESECAKE, CRUSHED MERINGUE & RASPBERRY SORBET	£6
BAILEYS CRÈME BRULÉE, HOMEMADE SHORTBREAD	£6
WHITE CHOCOLATE & PISTACCHIO BLONDIE, PISTACCHIO & AMARETTO ICE CREAM	£6
RONALDO'S VANILLA, CHOCOLATE, STRAWBERRY ICE CREAM £2 A SCOOP	£2
BRITISH CHEESE BOARD TO SHARE, HOMEMADE CHUTNEY, CELERY & SELECTION OF CRACKERS	£10

Allergen Information

Here at The Kings Head Hotel we take every possible step to ensure our diners have a pleasant experience. We pride ourselves in the fact that we take the utmost care when preparing your food and cooking your meals. Freshly to order. Some of our products may contain nuts, gluten, eggs, crustaceans, milk, soya, etc. If you are or suspect you are allergic to any of these or other products, please inform a member of staff before you order, and we will be able to provide all the information you need.

N – NUTS

GF – GLUTEN FREE OPTION

V – VEGETARIAN

VE – VEGAN

NORTH ELMHAM FISH & CHIP SHOP

IB THE CHIPPY
STATION ROAD, NR20 5HH

PHONE ORDERS
01362 667793

MENU AVAILABLE
ON OUR WEBSITE

CARD PAYMENTS TAKEN

MOBILE CHIP VAN AVAILABLE
FOR ALL EVENTS

OPENING TIMES
TUES/WED/THURS
4.00–8.30PM
FRI/SAT
11.30AM–9.00PM
SUN
4.00–8.30PM

WWW.IBTHECHIPPY.CO.UK

Littleproud & Son Independent Family Funeral Directors



**NEWLY OPENED
FUNERAL HOME IN DEREHAM**

Tel: 01362 695458 (24hrs)
South Green, Dereham, NR19 1PU

Tel: 01760 440269 (24hrs)
Hale Road, Bradenham, IP25 7RA

- Personally supervised by the Littleproud family & dedicated staff
- Traditional & Bespoke Funerals at an affordable cost
- Horse Drawn Funerals
- Pre-Paid Funeral Planning
- Memorial Consultants
- Modern Jaguar Fleet



"Our family taking care of your family"



www.littleproud-funerals.co.uk

THIS TIME LAST YEAR



July

The July edition had a teddy bear on the cover and inside the magazine we saw more soft toys, some of them with labels telling the finder to take it home!

This was a brilliant idea of Debbie Coull who runs North Elmham Childminders who with her young charges had secreted these toys in the Millennium Wood.

We reported on two months worth of Parish Council meetings. There was contention over the Bridleway alongside the railway line towards Broom Green. This is ongoing.

This was a busy month for the Parish Council. If you have a problem which comes under the remit of the PC do let it know - often problems crop up and unless someone has notified the PC the problem can't be rectified.

We know now in July that the Elmham News would be featured each month on

the village website. Sincere thanks to Sue and Ivan Ball who put everything online.

The Parish Council report said that County Highways have awarded Elmham 50% grants for three new schemes for this year and next. They are additional 20mph repeater signs on the Post Office corner, a new 'gateway' to be constructed just to the east of the Worthing turn and another 'gateway' on the south verge.

Finally, replacement signs at the Kings Head giving more warning of the need to stop.

The Parish Council meetings at the moment are Zoom meetings. The annual accounts had been submitted and audited.

The Primary School had partly reopened for Reception, Years 1 and 6, everyone was very busy!

The lovely flower featured in Ray's gardening news in June was from the Ginger family.

John Labouchere submitted a lovely story about a teak seat, originally part of a century old yacht. John had made a beautiful new seat out of some of the wood – how we all covet it!

We had an article about the Post Office – was it always there or was it somewhere else? Read the July News to find out.

Who rolled a large round cheese across the yard and into Kerrison's shop?

We recorded another business in the village near the station, a herring curing business. The Vicar at that time, 1911, met the owner John Craske and was very impressed.

Later this gentleman was bedridden and to pass the time he turned to embroidery using any material he could find or be given. His works are now internationally known and are scattered in various museums ensuring he will never be forgotten.

The church had scaffolding around the Eastern part of the building – for months and months. Now safely gone!



WILDLIFE AT THE CATHEDRAL MEADOWS

I was disappointed, but not surprised, by the recent news that plans to introduce White-tailed Eagles into west Norfolk have been approved. I haven't got space here to explain why this was such a bad decision but the scheme breaks the relevant conservation guidelines governing such projects in several different ways and the justification for doing it is full of flaws. It's just the latest in a string of initiatives to "bring back" lost iconic species but some of these projects are more about publicity than conservation. One of the earlier examples was the reintroduction of Red Kites (photo 1) into England that was begun in the mid 1990s. The case for that was stronger than the current eagles initiative but I was never convinced that it was the right thing to do. Continental birds were appearing more and more frequently (the first pair to breed in Norfolk involved a Continental bird) and the relic population in Wales was going from strength to strength and spreading back into England. Artificially reintroducing kites to various parts of England and Scotland seemed to be more of a PR exercise than a genuinely useful conservation initiative. Nevertheless they are wonderful birds to watch and despite my misgivings I do gain a great deal of pleasure each time I see one, and that is something that happens more and more often. This year I've seen them over the meadows more regularly than ever and I was particularly interested to watch one drifting low over the wildflower meadow with some prey in its talons. I couldn't identify the prey but I was surprised to see that the kite was eating it while flying, a behaviour I had not observed in kites before. I say "prey" but that's probably not the correct term as although kites are



classed as 'birds of prey' they mainly feed on carrion rather than catching live prey.

Although I'm writing this during a warm spell most of this spring has been exceptionally cold, especially at nights, so it has been a very poor spring for moths and indeed most other night-flying insects. Thankfully things have started to pick up now that it has warmed up a bit and I enjoyed a productive evening with my moth lights at the meadows recently. Among the catch were several species that we had not caught at the meadows before including a beautiful Poplar Kitten (photo 2) and a lovely little orange-red 'micro' moth called a Red Roller (photo 3), the latter being the first one anyone's ever found anywhere in this 10km square.

On sunny days in June the diversity of day-flying insects can be remarkable. Among them are some really strikingly marked beetles such as the Wasp Beetle (photo 4), a black-and-yellow species that mimics a wasp, Figwort Weevils and Swollen-thighed Beetles (photo 5). The latter are shiny metallic green beetles with (in the case of males) very expanded thighs - they feed on Dandelions and other flowers and can easily be found around the meadows.

In contrast to some other insect groups it's been good for mayflies recently. Our largest common species is the Green Drake and these have a fascinating display flight which they perform in swarms, each individual flying up and down or back and forth but to some extent synchronised with the others in the swarm. There is another similar species called a Drake Mackerel Mayfly (photo 6) which is supposed to be common along some of Norfolk's rivers but much more rarely recorded from the Wensum or Yare valleys. Until this year I'd never seen a Drake Mackerel Mayfly and given their scarcity in the Wensum I didn't particularly expect to find one locally.



But one particularly warm sunny evening recently I found several swarms of mayflies. The first swarm were the expected Green Drakes but the second swarm I came across were Drake Mackerel Mayflies.

Why not come along to the meadows yourself and see what you can find. Let us know what you see: email appleton.dave@googlemail.com or phone 668431. You can also follow us on Twitter at @ElmhamMeadows or see our recent tweets on the Parish Council website (www.elmham.org.uk/cathedral-meadows/).

Dave Appleton

Photos

- 1. Red Kite*
- 2. Poplar Kitten*
- 3. Red Roller*
- 4. Wasp Beetle*
- 5. Swollen-thighed Beetle*
- 6. Drake Mackerel Mayfly*



DID YOU KNOW?

We offer a wide range of treatments and services you may not have tried yet..

- Chiropractic
- Deep Tissue & Sports Massage
- Relaxation & Pregnancy Massage
- Reflexology
- Therapeutic Facials
- Neals Yard Treatments
- Tailored Health Guides
- Free 30 Minute Assessments

VISIT US ONLINE OR CALL US
TO DISCOVER MORE

www.creativechiro.co.uk
info@creativechiro.co.uk
01328 854325



Creative Chiro, Pensthorpe Natural Park, Fakenham Road, Fakenham, Norfolk, NR21 OLN.

MASTER CHIMNEY SWEEP

NVQ QUALIFIED CHIMNEY ENGINEER



- All Chimneys, flues and appliances swept
- Certificates issued
- CCTV chimney surveys
- Bird/rain guards / Anti down-draft cowl supplied and fitted
- Stove servicing and maintenance



Established 1995

CALL D THOMPSON CHIMNEYS LTD

01328 851081

www.the-sweep.co.uk



ELMHAM WIVES CLUB PLUS ALL

A short "welcome back" meeting was held on the lawn at the rear of the Institute on Thursday 10th June (regulations adhered to). It was good to meet up again and good too that the weather was such that we could meet outside. We didn't have a speaker, but Gloria our Chairlady gave an up-to-date resume of Club business, future meetings were discussed, and plans put in place for our 50th birthday party which was scheduled to take place on 1st July. Due to the extended restrictions, we are now delaying it until Thursday 5th August.

INVITATION

We have pleasure in inviting all present and past members, together with their partners, to join us

on

THURSDAY 5th AUGUST

at

7.30pm

in

the Large Hall at the Institute

(on the lawn if the weather is good)

Please contact one of the undersigned if you plan to join us so that we have an idea of the number to cater for, and in case of any further unforeseen restrictive legislation.

Gloria 668552, Sheila 668296
and Gill 668530





MSG Cleaning Windows & Exteriors



FOR ALL YOUR
EXTERIOR CLEANING
Ring Mark for a free quote
07388 341973

LOCAL FRIENDLY RELIABLE SERVICE
www.msgwindowsandexteriors.co.uk



Find us on



Scarning
Dereham
NR19 2TB

CAMERON REID OSTEOPATH

SPORTS THERAPIST

Treatment For:

Back & Neck Pain

Sports Injuries

Headaches/migraine

Whiplash



30 years experience

Treatment suitable for all ages

45 Norwich Road Dereham

Tel: 01362 696079 07810 310045

reception@cameronreid.com



33 Norwich Road, Fakenham
NR21 8AU

www.fakenhamdentist.co.uk



FREE INITIAL **DENTAL IMPLANT** CONSULTATION

WE CAN REPLACE MISSING TEETH

OR SECURE LOOSE DENTURES

CALL **01328 862620** NOW

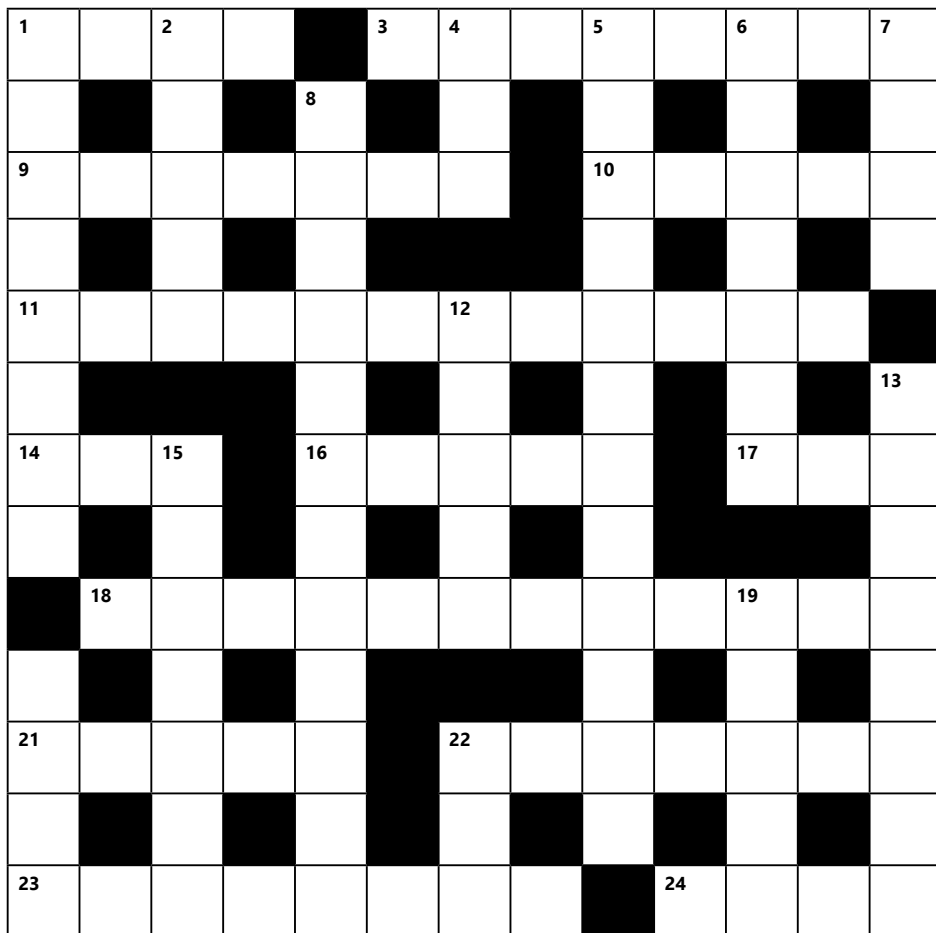

Across

- 1. Portfolio (4)
- 3. Vehicle with three wheels (7)
- 9. Quivering singing effect (5)
- 10. Feeling of fear (5)
- 11. Act of removing restrictions (12)
- 14. Cheek (slang) (3)
- 16. Use to one's advantage (5)
- 17. Drowned river valley (3)
- 18. Made (12)
- 21. Mammal that eats bamboo (5)
- 22. Getting bigger (7)
- 23. Abruptly (8)
- 24. Heavy metal (4)

Down

- 1. Strongholds (8)
- 2. Remove wool from sheep (5)
- 4. 17th Greek letter (3)
- 5. Surrender (12)
- 6. Outline of a natural feature (7)
- 7. Every (4)
- 8. Pay tribute to another (12)
- 12. Camel-like animal (5)
- 13. Secured with a dressing (8)
- 15. Mapped out in advance (7)
- 19. Lift up (5)
- 20. Mocks (4)
- 22. Come together (3)

From roots to shoots.....

Ravencroft Tree Services

01362 684291

Est. 1992

www.ravencrofttrees.co.uk

Est. 1992 Richard Ravencroft BSc(Hons)Arb. MICFor.



Forge Cottage Cattery

Purpose-built ● Spacious ● Heated Compartments

With Indoor Runs ● Windows to Garden View

All needs catered for

INSPECTION WELCOME

50 Station Road, North Elmham 01362 668942

www.forgecottagecattery.co.uk



PILATES CLASSES

BODY CONTROL PILATES

Pilates is a form of exercise which targets deep postural muscles, building strength from the inside out and re-balancing your body. It is suitable for all ages and all bodies and plays a key role in many injury rehabilitation programmes.

Beetley Village Hall 9.30 am and 11.00 am on Wednesdays

Toftwood Methodist Church, Toftwood, Dereham -

6.00 pm and 7.30 pm on Wednesdays and

6.15 pm (beginners) and 7.30 pm on Fridays.

For further information regarding these classes or classes in Norwich, please contact Krystyna Doherty on 01362 695581.

Email: info@pilatesnorfolk.com or visit www.pilatesnorfolk.com

G.D.BATHURST LTD

Plumbing & Heating Engineer



OFTEC Registered Oil Heating Engineer.

Reg No: C8034

- Oil Boiler & Tank Installations, Maintenance & Annual Servicing
- Central Heating Power Flush under taken-Standard or Deluxe
- Winter Health Checks
- Installation of new bathroom & shower suites
- Maintenance of taps, cylinders & ball valves
- Specialist in unvented hot water systems
- Fully insured - Free Estimates - No job to small

Call Gary today for all your plumbing needs!!

1 Street Farm Loke, Eastgate Street, North Elmham, Dereham. NR20 5HA

Tel: 01362 667252 Mob: 07775 842934

Email: gdbathurstltd@yahoo.co.uk

Odd Job and Handyman

Early retirement means I have time for those little odd jobs.

Decorating, gardening, dog walking etc.

Reasonable rates – please contact Adrian

07740349287

adriannicholls3@gmail.com

Joanne Medler Hypnotherapy

FHT Registered Hypnotherapist, NPL & EFT Practitioner in North Elmham

Helping people overcome various life issues. Contact me to see how Hypnotherapy may be able to help you

Tel: 07766 870145 Joannemedlerhypnotherapy@gmail.com
www.joannemedlerhypnotherapy.com

ANT'S CARPETS

Carpet and vinyl supplied and fitted
Free measures, estimates and planning
All work guaranteed – Home selection service available
Wet room flooring supplied and fitted

Customers own carpet and vinyl fitted

Mobile: 07919273107 Tel: 01362 667747

MEMORIALS

H Brett & Son

Monumental Masons – Craftsmen in stone



Call for our Brochure or
visit our SHOWROOM and WORKSHOPS

Home Visits can be arranged
Also Fireplaces, House Names etc

75 NORWICH ROAD, WATTON NORFOLK IP25 6DH
Tel: 01953 881501



GARDENING
pruning weeding
watering
lawn mowing clearing
shed and fence maintenance
planting

Odd Job Lass
a helping hand

DOG WALKING
petsitting

BABYSITTING
help with schoolwork
errands

Call Willow 07835 138 120

references available reasonable rates no job too small



COUNTY SCHOOL STATION TEA ROOM

OPEN

FRIDAYS, SATURDAYS, SUNDAYS AND BANK HOLIDAYS

11.00 am to 3.00 pm

(outside seating)

Detox your engine

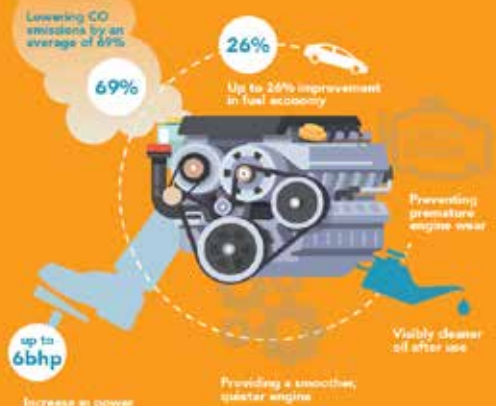

The UK's ONLY Multi Award Winning Engine Decontamination Treatment is now available here at North Elmham Service Station

You can enjoy IMPROVED FUEL ECONOMY and RESTORE ENGINE PERFORMANCE North Elmham Service Station now have The Multi Award Winning EDT Automotive Engine Decontamination System which has been purposely engineered to enhance both petrol and diesel engines



The ONLY Engine Decontamination Treatment available in the Dereham area

Ask one of our team on how an Engine Detox can save you money AND Improve your cars performance

Benefits Include :

- Increased Miles Per Gallon
- Drastically reduced exhaust emissions
- Prolonged engine life
- Reduced engine internal friction allowing smoother running
- More efficient oil flow around engine



**01362
668226**

**Station Road
North Elmham
Dereham
Norfolk
NR20 5HH**



C & R DOUBLEDAY Established 1986

- ◆ Landscape Gardening & Property Maintenance
- ◆ Complete Home and Garden Care ◆ Garden Clearance Work
- ◆ Patios, Ponds, Brickweave, Walls, Turfing, Fencing etc

FREE ESTIMATES

Friendly & reliable Service guaranteed

Telephone: Rick 01328 829637 Chris 01328 829308

Mobile 07714 348515

BROADLAND LIFTING SERVICES

A division of TV & Theatre Services

WE HAVE MOVED TO NEW PREMISES

Come and see us at Horningtoft

Tel: 01328 701909, Fax: 01328 700876

e-mail: joe@tvandtheatreservices.com

Unit 10 Whissonsett Road, Horningtoft, Dereham NR20 5DJ



ROSE COTTAGE HOLIDAY LETTING **Eastgate Street, North Elmham**

Recently refurbished to a high standard,
two bedrooms, sleeps four, child friendly

Minimum three night stay, free wi-fi, Netflix,
oil C/H & woodburner, courtyard garden, BBQ

Sorry no pets

Bookings: [Airbnb.co.uk](https://www.airbnb.co.uk)

“Here for you every hour
of every day”

**Funeral
Services**

**East of
England
CCOP**

53 Baxter Row, Dereham **01362 888244**

www.eastofengland.coop/funerals





HM Government



**Join
the millions
already
vaccinated**

You're much less likely to get serious Covid-19 or be hospitalised if you've been vaccinated.

We'll let you know when your Covid-19 vaccine is ready for you.

**EVERY VACCINATION
GIVES US**

HOPE

Park Physiotherapy



Muscle & joint problems;
Headaches; Sports injuries
Neck and Arm pain; Arthritis
Dizziness; Back Pain

Leys Farm, Hockering NR20 3JE

01603 881184

www.parkphysiotherapy.co.uk

Chartered Physiotherapists Registered with the Health Care Professions Council

Tina Barnes MCFHP MAFHP

Foot Health Professional

Professional treatment in the comfort of your own home

We specialise in treatment for:

Corns Ingrown toe nails Fungal infection Toe orthotics
Callus Nail deformities Diabetic foot assessment

For a private consultation & appointment:

Tel: 01362 668348 - Mobile: 07833 511353

Help at Hand

Peter Cross



phone/fax: 01362 861024

mobile: 07796550189

All jobs considered

Gardens/Driveways restructured and designed
Brickweave/Patios/Pathways/Carparks/Borders/Edging etc
(All materials & aggregates can be delivered and surplus
cleared away)

Complete Self-Sufficient Service

ZINKA'S HELP AT HOME

Carework

Cleaning/Hoovering/Ironing

Shopping/Meal Preparation

Fully Insured/Current DBS

Years of experience in care work

Tel: 01362 667074

Mob: 07742075156

Eastgate Centre

North Elmham

Large Hall; Kitchen;

Cloakrooms;

off road parking

Available for bookings

For rates please contact:

01362 668245



ST MARY'S CHURCH

Dear Friends,

I do hope you have been able to make the most of the longed-for good weather – the sun certainly got its hat on for the half-term holiday last month!

I was able to meet my London-based daughter in Ely for a blissful afternoon – wandering around the Saturday market; enjoying lunch in a restaurant; the glory of Ely Cathedral; and a walk down to the river to enjoy the riverside and all the lovely barges. We ended the afternoon with a drink in a pub garden. We both felt so grateful for these simple pleasures and the very positive impact they have on our mental health.

Your parish churches have also been gearing-up to resume something like 'normal' life: many of them have been holding Sunday services since March, with Covid-secure measures in place; in other parishes, we've made the best of the good weather to have a thorough spring-clean, ready to re-open and welcome people once again.

Do remember, as the barometer climbs, that our churches can be a place of quiet, cool, refuge and peace. The churchyards are also looking at their very best just now.

In Matthew's gospel (11:28-30) we read that Jesus said:

"Come to me, all you that are weary and are carrying heavy burdens, and I will give you rest. Take my yoke upon you, and learn from me; for I am gentle and humble in heart, and you will find rest for your souls. For my yoke is easy, and my burden is light."

Sometimes, our burdens do feel overwhelming and perhaps especially right now after all that we've experienced in lockdown and, for some, bereavement. I find these words of Jesus immensely comforting and reassuring. I hope you will, too.

Yours, in Christ,

Revd Sally

MORE 2 LIFE CHRISTIAN FELLOWSHIP

This last month has been 'Pride' month. Pride month has been all about celebrating those who identify as LGBTQ. Throughout the year there are other 'Pride' events such as 'Disability Pride'. I guess we all have things we can be proud about. For those who remember, how about Hyacinth Bucket and her pride over having everything just right, and total dismay if the neighbours saw anything amiss, poor Richard!

Sometimes we are proud of our achievements, or our child's, or perhaps our car! There are things which it is good to be proud about, but are we too proud to ask for help when we need it?

Some of us may be wrestling with ill health but are too proud to ask or accept help, even when we need it. Maybe we have attempted a job that is just too big for us, but we are too proud to admit we

IF SOMEONE COLLAPSES FOLLOW THESE INSTRUCTIONS

D



DANGER ENSURE THE SCENE IS SAFE

FOR YOURSELF AND OTHERS. IF IT IS NOT SAFE OR YOU ARE UNCERTAIN CALL 999 AND WAIT FOR HELP TO ARRIVE



R



RESPONSE CHECK THE CASUALTY NEEDS HELP

CHECK RESPONSE BY **TALK AND TOUCH**.
SPEAK TO THE CASUALTY IN BOTH EARS, TAP COLLAR BONES. DO NOT SHAKE THEM!



S



SHOUT SHOUT FOR HELP

IF THE CASUALTY DOES NOT RESPOND, SHOUT FOR HELP.
DO NOT LEAVE THEM AT THIS STAGE. **DIAL 999 NOW!**



A



AIRWAY ENSURE AIRWAY IS OPEN AND CLEAR

OPEN THE AIRWAY BY LIFTING THE CASUALTY'S CHIN AND TILTING THEIR HEAD BACK. DO NOT PUT YOUR FINGERS IN THE CASUALTY'S MOUTH, YOU MAY PUSH AN OBSTRUCTION FURTHER DOWN.



B



BREATHING LOOK, LISTEN & FEEL FOR NORMAL BREATHING

KEEP THE HEAD TILTED BACK AND LISTEN FOR BREATHING & LOOK TO SEE IF THE CHEST IS MOVING FOR AT LEAST 10 SECONDS. IF THE CASUALTY IS NOT BREATHING NORMALLY OR YOU HAVE ANY DOUBT, **CALL 999!**



C



COMPRESSIONS NOT BREATHING NORMALLY? START COMPRESSIONS!

PLACE YOUR HANDS IN CENTRE OF THE CASUALTY'S CHEST AND PRESS DOWN HARD. JUST DO COMPRESSIONS. YOU CAN DO BREATHS IF YOU FEEL CONFIDENT - 2 BREATHS FOR EVERY 30 COMPRESSIONS - PUSH TWICE PER SECOND



D



DEFIBRILLATION GET SOMEONE TO FETCH A DEFIBRILLATOR

IF YOU ARE ALONE DO NOT LEAVE THE PATIENT, DO CHEST COMPRESSIONS AND WAIT FOR HELP TO ARRIVE, IF SOMEONE IS AVAILABLE SEND THEM TO GET YOUR NEAREST COMMUNITY DEFIBRILLATOR



0845 86 27739

  Comheartbeat

 www.communityheartbeat.org.uk

Registered Charity
No. 1132824

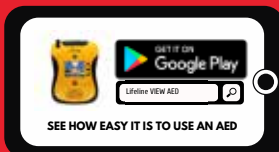

need help to finish it. Have you ever been too proud to ask for help?

In this world where self-sufficiency is exalted, it can be hard to admit we have a need, both to others, and ourselves. We are embarrassed to need to depend on others.

The Bible says: 'Pride leads to destruction, and arrogance to downfall. It is better to be humble and stay poor, than to be one of the arrogant and get a share of their loot.' Proverbs 16:18-19

Whatever our worldly needs, we also have a spiritual need. When we get lost in the cares of the world, or too caught up in our own pride, we may miss the fact that we have a need to be in relationship with our Creator; and the only way to have a relationship with God is through Christ Jesus.

But If we are living under the burdens of past mistakes, wrong turns, and outright rebellion against God... are we too proud to bow the knee and come before Him, asking Him for help? If we think we can earn our way to heaven by our own deeds, then we are allowing pride to be a stumbling block.

If pride is in the way of you being with God, do not delay, take the decision today to humble yourself, and turn to Christ Jesus.

If you would like to know more about Jesus and explore how He can help, we are running Life Explored and Christianity Explored courses in the near future. To find out more, get in touch.

Every blessing,

Anne-Marie Fewell
Pastor and NCC Domestic
Abuse Champion

Email: revree7@gmail.com
Tel. 01328 701830
www.more2lifenorthelmham.com
Fb. @more2lifeNE

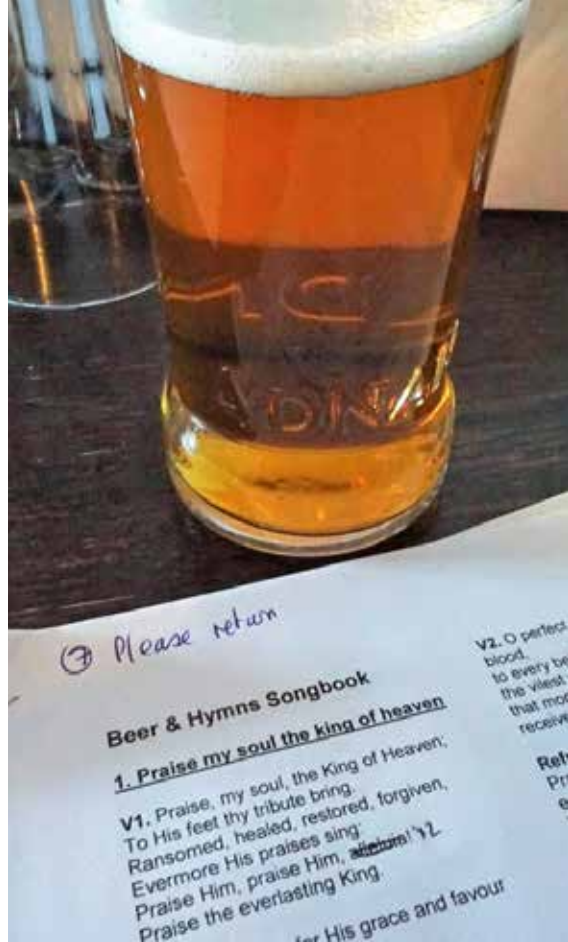

BEER & HYMNS IS BACK!

Lots of us have missed having a good sing-song! So, we're celebrating summer with an outdoor Beer & Hymns at the King's Head, North Elmham, on Thursday 8th July, 5.00 pm for 5.30 pm start.

Why not make an evening of it and stay on for supper afterwards? Our thanks to Cisco and his team for hosting.

(This event is weather-dependent.)

WORTHING NEWS

As we truly get into the summer and holiday period – Covid aware! you may wish to make a note in your diary the following events that are being organised. Welcome one and all !

Our Services for July will be on Sunday 11th at 10.30am Holy Communion with "Swearing In" of Elected Church Warden for the year.

And after a successful first afternoon in June, we shall be continuing our Open Air Afternoon Tea with "JOIN IN THE CONVERSATION" on Sunday 25th at 3pm. The afternoon provides a welcome break for everyone to come out and enjoy the sunshine, also topical conversation of your choice.

Please double check the church notice board or Heart of Norfolk Churches website for any changes to these dates. We hope you will be able to join us.

Advance Notice

During the first full week of August, St Margaret's Church, Worthing like many churches will be open all week for everyone to come and enjoy the historical aspects of this building, surroundings and tranquillity that this little church in particular has to offer, information leaflet available. There are many churches across the county so whether you are local, a day tripper or visitor on holiday, why not stop by and push open the door?

We will be open:

7th–15th August
9.30am–4.30pm each day

Having installed an automated door entry/locking system, St Margaret's is open all year round.

Sponsor Forms Coming Soon

The Norfolk Churches Trust

Saturday 11th September from 9.30am

This is the date that should be in everyone's diary whether you cycle, walk, ride, or whatever non-motorised means you use, or act as a 'sitter' at a church to give a welcome.

Please join us on the day and visit these unique buildings and help to sustain what we are all proud to have around us.

Details & sponsor forms from:

Celia Daniel

Tel: 01362 668247 – valid till end of July

Email: c.daniel784@btinternet.com



CROSSWORD ANSWERS

Across

1. case, 3. tricycle, 9. tremolo, 10. panic, 11. deregulation, 14. lip, 16. avail, 17. ria, 18. manufactured, 21. panda, 22. growing, 23. suddenly, 24. lead

Down

1. citadels, 2. shear, 4. rho, 5. capitulation, 6. contour, 7. each, 8. congratulate, 12. llama, 13. bandaged, 15. planned, 19. raise, 20. apes, 22. gel

Church Services in July (Heart of Norfolk Group)

4th July

9.15am	Stibbard All Saints	Holy Communion
10.30 am	Bawdeswell All Saints	Holy Communion
10.30 am	Foulsham Holy Innocents	Holy Communion
10.30 am	North Elmham St Mary	Holy Communion

11th July

10.30 am	Bawdeswell All Saints	'The 10.30'
10.30 am	Foulsham Holy Innocents	Holy Communion
10.30 am	Worthing St Margaret	Holy Communion

18th July

10.30 am	Bawdeswell All Saints	All-Age Communion
10.30 am	North Elmham St Mary	Holy Communion
10.30 am	Wood Norton All Saints	Holy Communion
3.00 pm	Themelthorpe St Andrew	Holy Communion
4.00 pm	Foulsham Holy Innocents	Sung Evensong

25th July

10.30 am	Bawdeswell All Saints	Word & Praise
10.30 am	Foulsham Holy Innocents	Holy Communion
10.30 am	Guist St Andrew	Holy Communion
10.30 am	North Elmham St Mary	Morning Praise
3.00 pm	Worthing St Margaret	'Join in the Conversation', with Tea

Each Sunday, one of the Services in the Heart of Norfolk Group will be available on Zoom. Please contact the Benefice Office on 01362 668850 or heartofnorfolkchurches@gmail.com for details, or subscribe to our weekly e-bulletin via the HON website: heartofnorfolkchurches.org.uk

ADVERTISERS INDEX

Children

North Elmham Childminders.....	8
Scribbles Pre-school	22

Eating Out & Eating In

County School Station Tea Room.....	38
Hamptons	10
North Elmham Fish & Chip Shop.....	28
Kings Head Hotel	26-27
Willie Weston (Fishmonger).....	6

Fitness, Health & Beauty

Alison Watson (Beauty & Podiatry)	6
Brooklyn House (Dentist).....	34
Cameron Reid (Osteopathy)	34
Creative Chiropractic	32
Jennifer Hannant (Podiatry)	22
Joanne Medler (Hypnotherapy).....	37
Michael Cummings (Podiatry).....	18
Park Physiotherapy.....	42
Pilates Norfolk.....	36
Tina Barnes (Podiatry)	42

For The Home & Garden

Adam Brown (Carpenter/Property Maint).....	6
Adrian Nicholls (Handyman).....	37
Ant's Carpets.....	38
Assured Boiler Care.....	24
C & R Doubleday (Garden/Property Maint)	40
Charles Seaman (Decorator).....	4
D Thompsons Chimneys	32
Firing Squad (Woodburners).....	12
G D Bathurst (Plumbing/Heating)	37
Garrod Partnership (Building)	18
Help at Hand (Garden Maint).....	42
The Helpful Pixie (House & Garden Jobs)	8
J C Landscape & Maintenance.....	2
John Coles (Electrician/Property Maint)	12
MSG Cleaning (Windows & Exterior)	34
Odd Job Lass.....	38
The Norfolk Sweep.....	12
R P Pest Control.....	2
Ravencroft Tree Services	36
Richard Roos (Property Maint)	16
S&C Window Repairs	2
Tree Work East.....	51
Worzels Roofing.....	24
Zinka' Help at Home.....	42

Firewood

M B Logs.....	6
---------------	---

Funeral Directors

Fakenham & District Funeral Services	14
H Brett & Sons	38
H H Aldiss (Co-op).....	40
Hendry & Sons.....	8
Littleproud & Son	28

Holiday Accommodation

Kings Head Hotel	26-27
Rose Cottage Holiday Let.....	40

Pets

Forge Cottage Cattery.....	36
Four Paws (Dog Grooming)	16

Tuition

Kay Barker Fine Art.....	18
LM Training	4
Nick Long (Driving)	18
Peter Wild (Music)	8

Vehicles

East Bilney Garage.....	52
Norwich Road Garage.....	14
North Elmham Service Station.....	39 & 51

Venue Hire

Eastgate Centre	42
Elmham Memorial Hall	24

Other

Airport Chauffeurs	16
Artfellows (Framing).....	6
Broadland Lifting Services	40
Clan Press.....	51
Computers@Home	4
Fogg Off Norfolk (Anti-viral Fogging)	16
Hamish Niven Photography.....	4
Smarter Phone Support (Mobile Devices).....	22

*To advertise in the Elmham News please contact
Martin Phillips: martin.s.phillips@btopenworld.com*

This Month's Photo Contributors

Our thanks go to everyone below who submitted and gave permission for the images included this month.

COVER: Robert Rickett, PAGE 13: Meg White, PAGE 20: Robert Rickett, PAGE 25: Eileen Cotterill, PAGE 30 & 31: Dave Appleton, PAGE 33: Peter Kennedy (Cartoon), PAGE 45: Sue Ball

North Elmham Parish Council

Chair: Jennie Borgnis

Vice Chair: Martin Phillips

Clerk: Kevin J Webb

01328 855046

northelmhampc@hotmail.co.uk

Group Leader ✓

Group Member ●

Finance & Administration

Eastgate Centre Trustees

Elmham Charities Trustees

Allotments (AMS)

Village Facilities

Broom Green, Pound, Millennium Wood

Cathedral Meadows

Cathedral Ruins

Prince William Wood & Tree Warden

Recreation & Sporting Facilities

Playing Field / Pavilion

Village Green

Footpath Warden

Services & Other

Highways

Planning

Street Lighting

Environment & Maintenance

Railway Liaison

Website

Jennie Borgnis	☎ 668 952																		
Ann Ferris	☎ 668 580																		
Tom Fitzalan Howard	☎ 668 232	✓																	
Brian Gee	☎ 422 799																		
Paul Grainger	☎ 667 135	●																	
Ann Keeble	☎ 668 216																		
John Labouchere	☎ 668 306																		
Nick Markwell	☎ 668 557																		
Martin Phillips	☎ 668 409																		
Michael Rayner	☎ 667 859																		
Colin Smith	☎ 668 585																		

Meetings are normally held on the first Wednesday of the month and due to covid-19 take place over Zoom, commencing at 7.30pm. Parishioners are entitled to attend and are most welcome, please contact the Chair or Clerk for access codes. Our County and District Councillor is also in attendance whenever possible. If, in between meetings, you wish to raise a specific matter for the attention of the Parish Council - please refer to the contact list above.

And finally... have you got something interesting you would like to say or think others might be interested in something you do - why not email the Editors (see front of magazine for contact details) and let us know, we are always on the lookout for new contributors.

NORTH ELMHAM DIRECTORY

Elmham Surgery - Holt Rd - 01362 668215

Opening Times Mon Tue Wed Thur Fri 08:30 - 18:30 (Wed 18:00)

Swanton Morley Surgery - 01362 638100

Opening Times Mon Tue Wed Thur Fri 08:30 - 18:00

Doctors

Dr Simon Carroll Dr Alice Griffiths-Jones Dr Robert Spooner
 Dr Abigail Brun Dr Samita Mukhopadhyay Dr Victoria Lawrence

North Elmham Village Emergency Telephone System (VETS) - 01362 788700

NHS Direct 111

POLICE Non Emergency - 101 - EMERGENCY - 999

Breckland District Councillor	Gordon Bambridge Bill Borrett	01603 880557 01362 860200
Norfolk County Councillor	Bill Borrett	01362 860200
Member of Parliament	george.freeman.mp@parliament.uk	01953 600617
North Elmham VC School	Paula Jones, Executive Headteacher	01362 668318
Chairman of School Governors	Robert Plant chairofgov@northelmham.norfolk.sch.uk	
Memorial Institute	Pam Neve	01362 668325
Pavilion	Bookings	01362 668580
Eastgate Centre	Heather Caley	01362 668245
Breckland Dog Warden	Confidential message or texts 07771 617417	01362 858500
London Express Tickets	Travel Centre	01362 694211
Sanders	Wednesdays to Norwich	01263 712800
Konect Bus		03300 539358
Community Website	www.elmham.org.uk	

Dereham Library - 01362 693184

Opening times: Mon Wed Thur; 9:15 - 17:00 - Tue Fri; 9:15 - 19:00 - Sat 9:15 - 16:00
 Mobile Library calls in Elmham every 4 weeks

Anglian Water		0845 7145145
Dereham Leisure Centre		01362 693419
UK Power Networks	Electricity - Emergency	0800 7838838
Samaritans		116123
Citizens Advice Bureau		01362 697776

Clergy - All telephone numbers local code (01362)

Church of England	Reverend Sally Kimmis	heartofnorfolkrector@gmail.com	668850
Roman Catholic	Father Brendan Moffatt	35 London Rd, Dereham	694066
Methodist	Rev Betty Trinder	31 Trinity Close, Dereham	695582
Salvation Army	Major Palmer		696341
More2Life	Anne-Marie Fewell		01328 701830

Church Wardens

Elmham	Michael Newey	668424
Worthing	Celia Daniel	668928



TREE WORK EAST Ltd

*Tree Surgery & Maintenance
Stock fencing & Landscaping*
www.treeworkeast.co.uk

*"Call for a
free quotation"*

Office: 01328 700942

Mobile: 07876125301



E2m Public Liability Insurance

The complete printing solution **clanpress** www.clanpress.co.uk

- Long Run Litho Printing
- Short Run Digital Printing
- Large Format Poster Printing
- Brochures, Leaflets & Folders
- Roller Banners and X banners
- Outdoor & Indoor Signage
- Exhibition Displays
- Flyers and Postcards
- Business Stationery
- Parish Newsletters
- In-house Binding & Finishing
- Digital Asset Management
- Bespoke Online Ordering
- Web to Print
- Mailmerge
- Design

**VISIT OUR
NEW
WEBSITE
FOR MORE DETAILS**

T. 01553 772737

E. info@clanpress.co.uk

W. www.clanpress.co.uk

**I Dundee Court • Hamburg Way
King's Lynn • Norfolk • PE30 2ND**

NORTH ELMHAM SERVICE STATION

Servicing, MOTs, Diagnostics, Tyres,
Batteries, Exhausts
& Restorations

Mobil 1
SERVICE CENTRE

Monday - Friday 8:30am-5:00pm
Saturday 9:00am-12:00pm

Station Road, North Elmham, NR20 5HH

Tel: 01362 668226





RENAULT
Passion for life

The Renault Range



Now with a 5-year warranty*



The official combined fuel consumption figures in mpg (l/100km) for the vehicles shown are 44.1–52.3 (6.1–5.4). The official CO₂ emissions are 162–111g/km. WLTP figures shown are for comparability purposes; only compare figures with vehicles tested to the same technical procedures. Actual real-world driving results may vary depending on factors such as weather conditions, driving styles, vehicle load or any accessories fitted after registration. WLTP is a new test used for fuel consumption and CO₂ figures; however, until April 2020, the CO₂ figures are based on the outgoing (NEDC) test cycle, which will be used to calculate vehicle tax on first registration.

*Please visit renault.co.uk/configure for WLTP figures for any selected options. Your Renault Car is covered for the first of 100,000 miles or 5 years and applies to new cars (excluding Traffic Passenger) when ordered from 18 December 2019. For exclusions visit Renault.co.uk/warranty

EAST BILNEY GARAGE

Fakenham Rd, East Bilney, Dereham NR20 4HL
Tel 01362 860511 www.eastbilneygarage.co.uk

Book a test drive